READ THE DAILY AGE EVERY DAY, BECAUSE IT GIVES THE NEWS

3774

Sworn net paid average circulation of The Age first 6 months 1910. Beats combined opposition! Gain over 1909

COSHOCTON DAILY AGE.

VOL. 19. No. 16. WEDNESDAY COSHOCTON, OHIO, JULY 20, 1910 WEDNESDAY TWO CENTS

WEATHER FORECAST
FAIR
Slowly Rising Temperature

Big Oil Field To Be Opened Near Tyrone

CHESTNUT STREET RESIDENTS AROUSED BY MACHINE NO. 2

Service Director And Mayor Notified To Capture Driver in the Act — Happy Sequel To Excitement Wednesday Morning.

Great excitement prevailed on Chestnut-st. Wednesday morning.

An even dozen people rushed to their phones and called up Director Connerty and the mayor.

"That threshing machine engine is going down the street again."

That was the tenor of every message.

Director Counerty leaped into the breach, so to speak, and hustled to the scene as he never hustled before. The mayors' office dispatched several men to Chestnut-st. to catch the varlet in the act.

Ten days ago a threshing machine engine was run the length of the Chestnut-st. asphalt paving, and its marks may still be plainly seen where it gouged into the sun heated asphalt.

But this wasn't. It was a road roller ,used by Contractor Kissner in road work. The driver was complacently driving it down the street and it was gently but surely pressing out the creases made by the traction engine a few days before. In fact it was doing the pavement good.

But the residents on the street had heart failure when they saw the machine going past; and Director Connerty hasn't caught his breath yet.

DAVID DAVIS OVERCOME BY SUDDEN ILLNESS

David Davis of Conesville was stricken by the heat while at his mines at Tyrone, Wednesday morning about one half mile this side of the mines. Two physicians from Coshocton were called and attended him and he will be brought to his home in Conesville this evening. Whether his condition is serious cannot be learned.

Dr. McClain arrived home Wednesda yafternoon from Tyrone and said while at first people living in the vicinity of where Mr. Davis was taken ill thought that he had suffered a sun stroke that there was no signs of that having occurred. The doctor thinks that the attack resulted from acute indigestion.

By the time Dr. McClain arrived Mr. Davis was feeling fairly well and left shortly after and drove to his home.

Mr. Davis was sitting in his buggy and had called to several men in the field. When they reached him he was unconscious and lying in the bottom of the buggy, limp and lifeless.

He was taken to the Marion Reed home nearby where stimulants were applied and Drs. McClain and McCurdy of Coshocton were called.

It is thought that the heat overcame Mr. Davis affecting his heart.

SCRIBES

To be Entertained — Columbus Newspaper Men Prepare for Convention.

Columbus, O., July 20.—Newspaper men who visit this city during the sessions of the Republican state convention next Tuesday and Wednesday are assured of royal treatment by the local press committee, elaborate preparations for their entertainment having been completed.

Manager Albert Bernet of the American Press Association, who is chairman of the press committee, announces that headquarters for visiting newspaper men will be opened at Room 29, Neil House, where every provision for their comfort will be made. In Memorial hall, where the sessions of the convention will be held, each table in the press section will be provided with a telephone with long distance connections. Telegraph offices will be within easy reach of the correspondents. A swell buffet lunch in convention hall will be among the featues of the entertainment of the correspondents, who will find little time during the hustle and bustle of the convention to satisfy the wants of the inner man.

The convention will be called to order by Walter F. Brown, chairman of the state central committee, at 4 o'clock Tuesday afternoon, at which time Temporary Chairman Nicholas Longworth will deliver his keynote address, and the committees selected by the district meetings earlier in the afternoon will be reported to the convention.

Immediately after the adjournment of the temporary organization the various committees will meet for the transaction of business at the following places:

Credentials, governor's office; permanent organization, secretary of state's office; rules and order of business, auditor of state's office; resolutions, Chittenden hotel (Parlor B); state central committee, Neil House (Room 38).

Senator Burton will undoubtedly be chosen as permanent chairman of the convention and Senator Dick chairman of the resolutions committee.

Washington, July 20.—Whitefield McKinlay, a negro real estate agent of this city, has been appointed collector of customs here, the technical designation of the office being the port of Georgetown, D. C.

DAMAGE

Suit Will Be Filed — Parents Want $40,000 For Etherington's Death.

Newark, O., July 20.—George Bohon, president of the Mercer National bank of Harrodsburg, Ky., and administrator of the estate of Carl Etherington, the Anti-Saloon detective lynched here July 8, made formal demand on the Licking county authorities for the $5,000 damages authorized by the state to be paid by the county to the estate of persons lynched.

Bohon said that he would bring suit in the federal court for $40,000 damages against Former Sheriff Linke and his bondsmen. He has retained a Columbus attorney. That Etherington was but a few months over 17 years of age when lynched was declared by Bohon.

The grand jury is making slow progress in its probing of the affair. But a comparatively few witnesses have been examined, and while it has been the belief that they would finish their work in three or four days, it is now thought that it will be almost a week before a report is made.

The first man to be released out of the 25 or 30 in custody for the lynching was William Wurster, the Zanesville lad, who was arrested with the charge of murder against him.

Wurster's father at once secured the services of an attorney and a determined fight was made to get the lad released. The charge of first degree murder was withdrawn and Wurster was admitted to bail in the sum of $2,000, which was furnished.

READY TO LAY NEW CEMENT WALK

Gravel was dumped at the Rue building this afternoon preparatory for the new cement walk that will be built in front of it, before the Light & Heating Co. takes possession.

ARE AFTER THAT SPIDER

Harry Hunt left town this afternoon for the Noble Grove camp, armed with several mysterious looking packages, which were rumored to contain spider traps and other weapons and nostrums for spider bites.

SPEAKER CANNON WHO WAS OVERCOME BY THE HEAT SUNDAY

Copyright, 1910, by American Press Association.

CITY WATER LOOKED VERY SICKLY TODAY

Coshocton people were busy customers of soda fountains and even soft drink establishments Wednesday—for the city water, usually as clear and pure as the mountain dew, went wrong.

Director Connerty says it "riled" during the night due to a sudden influx of water and sand at the bottom of the big supply well in "the forks." The well is walled with stone but has a gravel bed. Quicksand sometimes seeps in and Tuesday night the seeping was something of a rush, with roiley results.

The water is settled and clear this afternoon but looked like the Missouri river all morning.

LEE LEAVES FOR HOME

Says All Danger of Pennsylvania Railroad Co. Strike Is Over.

Philadelphia, July 20. — So confident is W. G. Lee, president of the Brotherhood of Railway Trainmen, that there will be no further hitch in the conferences being held by a committee of he trainmen and conductors on one side and the division superintendents of the Pennsylvania Railroad company on the other, that he left for his home in Cleveland.

A. B. Garretson, president of the Order of Railway Conductors, went to his home in Cedar Rapids, Ia., in order to be there to attend a meeting of the directors of the organization. The departure of these two officers leaves the men without an active head, but Lee stated just before leaving that he would keep in touch with the men here by wire.

Lines West Keep Up Wrangle.

Pittsburg, July 20. — Representatives of the employes of the Pennsylvania lines west of Pittsburg and General Manager G. L. Peck conferred on the questions which may lead to a tieup of all the lines. Each side practically admitted that but little progress had been made during the day, which was a disappointment in Pittsburg, where it had been hoped the day's conference would end all possibility of a strike. It is believed that the men are further from a settlement with the employers than at any time before.

Meetings are in progress today in the hope of reaching an agreement.

TRANSFER OF BRIDGE MONEY CAUSES RAGE

The explanation of the county commissioners that they intend using the special bridge tax money not for road paving but for the purpose of painting and repairing bridges over the county, has been anything but soothing to urban taxpayers.

The news carried in Tuesday's Age aroused more public discussion than has been brulted since the bridges themselves were topics of general interest.

The general sentiment seems to be that this money which was levied for the special purpose of building two new bridges, after a vote taken by the people, cannot legally be used for painting other bridges, building roads or anything else; and that it must be repaid to the taxpayers who paid it in, no matter what work and expense there may be entailed on county officers to have this done.

"The money was raised by special taxation," remarked one heavy taxpayer, "and was paid in for the purpose of building two new bridges here. When the courts killed that plan, then the only fair thing to do is to pay that money back to every man who paid it in. That can be easily done by merely rebating every person's taxes next December the amount of the special bridge tax they paid in. I don't see wherein that would be such a Herculean task as the commissioners think it will be. The money certainly cannot legally be used for repairing roadways either in the country or in the city of Coshocton. I believe the commissioners are overstepping their bounds when they try to say that this or that shall be done."

There is strong talk on the streets today of several taxpayers pooling their interests and bringing suit for injunction to prevent the commissioners from appropriating this special bridge tax for anything, and to compel them to rebate to every person who paid it in.

IOWA GOVERNOR IS INDICTED

Des Moines, Ia., July 20.—Governor Carroll was indicted on a charge of criminal libel preferred by John Cownie, a former member of the state board of control.

CHILD VERY ILL; MAY DIE

The 4-months-old son of Mr. and Mrs. aRymond Quinn of Main-st. is critically ill with indigestion. Wednesday afternoon it was thought that the boy would not live but a few hours.

SQUATTER'S RIGHTS

To Come Up In Squire's Court — Brother Against Brother.

Arnold Richeson has commenced suit against his brother Miles Richeson in Squire Staats' court to compel him to vacate a half acre of ground on which Miles lives between the Walhonding canal and the T. W. V. & O. railroad in Bethlehem-tp. between Bowman and Six Mile Dam.

Miles Richeson has lived in a little house there for several years. He and his brother quarreled recently and he was ordered to vacate but he refuses to budge. C. O. Turner is attorney for the plaintiff. The case is to be aired in the squire's office next Saturday at 9 o'clock.

STRIKING RACKERS OUT BUT PLACES ARE ALL FILLED

The 15 rackers who went out on strike for 25 cents per day raise in wages, at the lower plant of the American Art Works, are still out and declare they are standing pat. The 15 strikers drew their pay Wednesday morning.

Supt. Higgins stated to The Age Wednesday afternoon that they were not discommoded in the least as they had replaced all the strikers with good men and things were going along as usual.

David Davis and Others are Taking Up Big Leases

Company to be Incorporated Soon and Three Wells to be Sunk This Summer--10,000 Acres to be Leased in Jackson Township.

Seven thousand acres of land have been leased by David Davis, S. C. Siegrist of Coshocton, and J. J. Murray of Canton, and several Virginia capitalists and within the next 15 days,it is said, one of the largest oil fields in this section of the state will be opened in the vicinity of Tyrone.

For the past few weeks the gentlemen have been busy securing their leases and are still at work writing them, and it is thought that before the actual work is started that there will be about 10,000 acres under lease, which will rank with the largest fields of the state.

The land leased has been gone over by a big oil magnate who opened up the big Illinois and Indiana field, and he says that according to engineering rules the field looks most promising.

The man who is heading the project owns all the drilling equipment and this will be shipped to the new field by way of Warsaw and David Davis' new spur in about fifteen days and work will be started at once on the first hole.

This summer three holes are expected to be put into the ground and if they prove good, as the promoter says there is no doubt but what they will, other holes will be sunk next summer and the field opened up on a much larger scale.

The company which numbers six will not be an incorporated one but will be a private company and no outside stock will be sold. All the men interested are capitalists and the company will have an abundance of capital to carry out their plans to the end.

All the leased land lies within a few miles of Tyrone and is excellent for oil property. The men are still leasing land out that way and are working to get all that is possible under their control.

The gentlemen say that they mean business and that they will develop the land into one of the greatest fields in the country.

RAILROAD PRESIDENT SHOT BY BURGLAR

Chicago, July 20—Ira G. Rawn, president of the Chicago, Indianapolis & Louisville railway (the Monon route), was shot through the heart and instantly killed at 1:30 o'clock this morning, by a burglar, who entered his summer home in Winnetka, a suburb, 15 miles north of Chicago.

The burglar forced open the basement door, and was heard prowling about the first floor by Mr. Rawn, who went down stairs to investgate.

Members of his family heard him say "What do you want here?" and a shot was fired immediately afterward.

The police declare Rawn either committeed suicide or was murdered by a secret enemy.

Edith Reed Sues for Tax Receipt

Says Treasurer Accepted $132.37 But Didn't Even Give Her a Pleasant Smile — Ask For Injunction.

Mrs. Edith Reed, proprietress of the Colonial hotel on East Chestnut street, filed an injunction suit Wednesday afternoon against County Treasurer G. F. Stillinger and County Auditor W. J. Winters to restrain them from collecting a tax levied against her under the Aiken law and an additional penalty. She alleges that she paid $132.37 to Treasurer Stillinger July 9 as her taxes, that he took the money but refused to give her a receipt and merely credited it with the intention of placing an additional amount against her on the tax duplicate. W. S. Merrell is her attorney.

The petition states that on May 13, $240 was levied against Wm. Ingham for violation of the local option law. She says no attempt was made to collect it from him but the amount was levied against her property. She says Wm. Ingham moved out of her property April 1 and that if he sold liquor there it was without her knowledge or consent.

Suit Filed to Transfer the Bridge Funds

To get legal permission to transfer the funds collected for the Main and Twelfth street bridges, at Coshocton, to other funds, the county commissioners began proceedings in common pleas court Wednesday afternoon.

The papers were filed by Prosecutor McDowell and after reciting the fact that moneys to the extent of $14,184.43 were collected for the building of the Main and Twelfth street bridges at Coshocton, the petition tells of the knocking out of those bridges in the courts on legal technicalities. It also recites that at their meeting July 18, 1910, the county commissioners, Messrs. Dixon, Rinehart and Smith, adopted the resolution that was printed in The Age and which stirred such a storm of comment, viz.: appropriating $3,000 to the Good Roads fund for the Canal Lewisville road, and the balance, or $11,184.43, to the general bridge fund.

It goes on to recite that there are upward of 1000 bridges in Coshocton county; that the majority of them need painting and new floors; that the county levy has been given the limit allowed by law and does not bring enough money to make these needed repairs; that unless the court grants this petition to thus ransfer these funds, the county will have to issue bonds for the repairs to the country bridges.

Permission is asked to make the transfer these funds, the county will

Continued on Page Three

BALTIC MAN ARRESTED FOR NON-SUPPORT

Frank Watson, employed on the C. & M. V. section at Zanesville, was brought to Coshocton Tuesday evening by Humane Officer Vensel to answer a non-support charge filed in Squire Staats' court by Mrs. Watson, who with her two minor children lives on a farm near Baltic. Watson was released on his own recognizance and returned to Zanesville pending the investigation of the case by Officer Vensel, who expects to go up to Baltic this week. The case is set for hearing July 30.

Watson and his wife separated about five years ago. They entered into an agreement whereby he was to pay her $420 and she was to vacate the farm the following fall. Later a verbal agreement was made whereby he was to be released from paying the money and she was to continue to occupy the farm. In case he brought suit for divorce she agreed not to contest the case.

Owing to the complicated state of affairs, Officer Vensel decided to investigate the matter thoroughly.

Ask Autoists to Report.

The ladies of the Presbyterian church request all the auto owners who have donated their machines for Thursday eening to be at the church between 5:30 and 6 Thursday evening.

Returns to New York.

Auctioneer Staneiton, who for the past month has been conducting the Burns & Gosser jewelry auction, left last night for his home in New York.

NewspaperARCHIVE®

THE COSHOCTON DAILY AGE

FOUNDED 1826

Published Every Evening except Sunday by

THE AGE PUBLISHING COMPANY

Selby Building, Coshocton, Ohio.

Subscription Rates

mail, 25 cents the month; 100 $1.00; $3.00 the year; payable in ce. Paper discontinued when expires without exception.

carrier, 10 cents the week de- d to any part of Coshocton or ce.

bscribers will greatly facilitate delivery of The Age by immedi- reporting any irregularity to the lation department.

Representatives

ROBERT TOMES
116 Nassau St., New York City

ALLEN & WARD
112 Dearborn St., Chicago.

Entered at the Postoffice at Coshocton, Ohio, as second-class matter.

Both Phones No. 182.

mber of Ohio Select List of Daily Newspapers

The Daily Age's Circulation is certified by the Association of American Advertisers

THE ARMY BROGAN

Of special interest to the veterans who tramped southern states in the sixties, part of the time efooted, the new arrangement of the U. S. regular ny for shoes for its men will be of unusual interest.

Since the war department has been making im- ovements in the size of the pack as carried by the antry soldier, decreasing the weight, installing al- inium utensils, and adding new style of clothng, an- her improvement will be shortly inaugurated. It is ching every soldier to be his own shoemaker. The w type of shoe which is to form part of the equip- nt and apparel of the foot soldier will obviate some the difficulties which arise fro mbreaking in of new oes while the men are on a campaign. The new shoe so arranged that it may be resoled and reheeled by soldier himself. The shoe has four soles. The ter and middle soles are formed of a compressed and ecially treated leather. The heels are also inter- angeable, and are constructed of two stout layers of ecially treated leather. Both heels and soles may ly be detached and re-newed when worn out, but the els may be shifted from one shoe to the other. That s is of benefit is evidenced by the fact that a great ny people wear their heels down unevenly.

By a special process the uppers of the shoes are al- treated, which makes them soft and flexible at the me time making them waterproof. No amount of king in water makes them lose their flexibility upon sequent drying, nor even if dried before a fire. The ight of the new shoe is not very great, and a soldier ay carry a number of extra soles and heels. Anoth- feature of the shoe lies in the fact that it may be soled a number of times without injury to it, as no tching is required. All that is necessary for resoling a smalll screw driver and two small screws. The ldier removes the old sole and heel and slips on the w ones, the whole proceeding taking about two min- es. In this manner he has the equivalent of a new ir of shoes, with the added advantage of retaining e comfort of an old pair. Old soldiers will appre- te this fact, and recall the many pains and aches dured from going on a march with brand new shoes.

* * * * * *

HOW LITTLE THINGS COUNT.

According to the Interstate Commerce Commis- on, the average railway rate, for carrying a passen- r one mile, fell off from 2.014 cents in the fiscal ar 1907 to 1.937 cents in the year 1908. This is a fference of 77 hundredths of a mill, or about one thir- enth of a cent.

The apparently small difference in the mileage te caused a loss to the railways, in passenger rev- ue, of nearly $19,000,000—to be exact, $18,893,590. hat is the added amount the roads would have re- ived if the 1907 rate had remained in effect. This is own by the following figures, all taken from the In- terstate Commerce Commission's report:

Number of passengers carried one mile in 1908, ,082,836,944.

Passenger revenue in 1908, $566,832,746.

What passenger receipts would have been if 1907 ssenger mile rate had been maintained in 1908, $585,- 8,336.

Difference, $18,895,590.

The tendency in recent years has been toward wer rates, for both freight and passengers. It has en proposed to fix a maximum passenger rate of two nts a mile, but the Commission's report shows that e average rate (taking last year for which official atistics are published) is already less than two cents

* * * * * *

'or years the Republicans of the state have been yearning for an "old- hioned' 'convention, where the people shall have the whole say and ere it will be anybody's game up to the last wag of the hammer This is it.

* * * * * *

John D. Rockefeller now argues for a fusion of religions We decline discuss the matter from a religious standpoint but it looks like a good dness proposition, and that's where John is long.

* * * * * *

Now will they charge to the tariff and the h c. of living the recent me of an Indiana farmer, killing a boy and eating strips of flesh from victim?

* * * * * *

It is said the auto craze is reducing the birthrate. Never yet saw a ... that could fly as fast as most people go in motors, anyway.

Another Farm Life Convenience

The farmer of today enjoys any number of luxuries and conveniences that were unknown but a few years ago. The telephone, free rural delivery, weather bureau service, better educational facilities, improved farm machinery, have all played a prominent part in making life on the farm pleasant.

But a bank account, one on which he can draw his personal checks, is a convenience almost indispensable to the modern farmer. By means of his bank book and check, he is able to keep an accurate check on all business transactions.

Such a record is important to the farmer, for his business is one of buying and selling and without his bank account he would be compelled to keep a complete set of books in order to have any definite record of his business affairs.

This bank gives special attention to the caring of farmers' accounts. We know their needs and requirements. We can serve you to your complete satisfaction.

Coshocton National Bank

M. Q. Baker, Pres.
T. L. Montgomery, Cashier
M. B. Smith, Asst. Cashier

THE REPUBLICAN TICKET

For U. S. Senator, (Second Term) Charles Dick

For Congress, Gen. A. B. Critchfield

For Representative, C. W. Maston.

For Clerks of Courts, John H. Cornell.

For Sheriff, (Second Term), A. C. McDonald.

For Auditor, (Second Term), Walter J. Winters.

For County Commisioners, William H. Crawford, Smith Jones and Lewis Waters.

For Treasurer, R. C. Darnes.

For Recorder, J. E. Wright.

For Surveyor, E. B. Wright.

For Prosecuting Attorney, Thomas M. Calhoun.

For Infirmary Directors, Jay Abbott Robert Greer, Charles E. Wells.

For Coroner, Dr. R. K. Merriam.

Ten Years Ago Today

From The Age of July 20, 1900.

The crowd in town this afternoon is not so large as expected, farmers still having a considerable amount of work to do

The story is again abroad that Newcomerstown and Uhrichsville are to be connected by electric line, the projectors being busily engaged perfecting plans.

The Wheeling & Lake Erie expects to take a lot of people ot Zanesville, Canton and Cleveland tomorrow. The rate from Zanesville is the same as from this place.

It is believed that the next few weeks will bring out the policy of the American Sheet Steel Co toward the union mills. All mills in operation are non-union.

Supt Raiff and his force flushed all water mains in the city Friday night, and if the water is not clear today it is certainly not the fault of the pipes. The system is divided by valves into three sections, north, south and central By closing the valves leading to two sections the other can be successfully cleaned. Continuation oof the operation results in the cleaning of all.

The auditing committee of the United Mine Workers has made public the results of the examination of the secretary and treasurer The report in speaking of the order of the National Board direct in a special assessment of 25 cents per capita a month, says that more miners are on a strike since June 30 than when the assessment ordered July 2 the organization had $70,368.05 on deposit in Indianapolis.

SAYS UNCLE HIRAM

It's been so cold the last few nights that I have noticed several lanterns along the streets wrapped up in red flannel. Ain't it awful the way your favorite baseball team always loses just when it's got a chance to go ahead.

Special price on brick ice cream at Hissong's e.o.d. tf

Sage of the Age

Since going to Detroit the Elks have decided that B. P. O. E. stands for "Big prices on everything".

Wonder if the hot weather has anything to do with the strikes.

The emperor of China has made a hit among civilized nations by deciding to wear his shirt inside his trousers.

There is some excuse for smoking a pipe out in the country during the mosquito season.

Jack London will not write a novel about the Reno fight, it is reported. Thank you, Jack.

The county commissioners have trouble every way they turn.

The path of politics is not always strewn with pansies.

Good time to watch for bargains.

Scissorinctums

Confirms Their Suspicions.
(Springfield Union.)

James J. Hill declares that business is hampered by politics. It is believed that the Morgan-Guggenheim syndicate has felt that way for some time.

Only Lynched Him Politically.
(Philadelphia Ledger.)

Governor Harmon has suspended the Mayor of Newark, O, but not in the same way that the mayor's friends suspended their victim.

The Grapes Were Sour.
(Pittsburg Dispatch.)

Perhaps it is just as well that Mr. Loeb did not care to be governor. The indications now are that he will not be

Slight Difference in the Cost.
(New York World.)

The aeroplane designed for a honeymoon voyage follows by only a few years the "bicycle built for two."

Ought to Take Frank, Too.
(Des Moines Capital.)

Helen Gould is always philanthropic. Now she has taken two children of her brother, Frank Gould, to raise.

Must Mean He Will Run After All.
(Washington Post)

T. R. says he will try to find the best man for governor of New York. Surely he means the next best.

Hard to Change the Habit.
(Louisville Courier-Journal)

"Vote for Loeb" will sound strange. Everyoone is so accustomed to "lay it on Loeb."

The Cry of the Children.
(Milwaukee Sentinel)

Dear Mr. Roosevelt: Will you announce your support of my candidacy? Cand

BARR'S MILLS TO HAVE BIG SAND PLANT

Canal Dover, July 20.—The Massillon Sand and Stone company will erect at Barrs Mills, this county, the largest silica sand plant in the world The building will be of brick and steel. A plant formerly operated by the company burned at Bdrrs Mills a year ago.

"Had dyspepsia or indigestion for years. No appetite, and what I did eat distressed me terribly. Burdock Blood Bitters cured me."—J. H. Walker, Sunbury, Ohio.

Wood Now Chief of Staff.

Washington, July 20.—Major General Leonard Wood has actively assumed his duties as chief of staff of the army. He was detailed to this office several months ago, shortly before he was designated by President Taft to attend the centennial of the Argentine Republic at Buenos Ayres as the special representative of the United States.

Balloonists Land In Illinois.

Anna, Ill., July 20.—George Howard and Walter Collins, aeronauts from Cincinnati, piloting the balloon Drifter, which started from Hamilton, O., landed at Mt. Pleasant, Ill., 11 miles south of here. The balloon landed in a wheat field without mishap. The pilots had planned to remain in the air more than two days and break the 44-hour record.

WEATHER OBSERVATIONS.

Observations of the United States weather bureau taken at 8 p. m. yesterday follow:

	Temp.	Weather.
Philadelphia	70	Rain
Chicago	72	Clear
Albany	70	Clear
Atlantic City	66	Cloudy
Washington	72	Clear
Buffalo	72	Clear
New Orleans	78	Clear
New York	70	Cloudy
St. Louis	76	Clear
Boston	62	Cloudy

Weather Forecast.

Ohio — Generally fair today and tomorrow; light variable winds, becoming southerly.

301 MARRIAGES, 19 DIVORCES IN PROBATE COURT PAST YEAR

Judge Ashman Tabulates Statistics To Be Forwarded to Secretary of State, Matrimonial Figures Are Very Interesting.

Judge Ashman has completed the divorce statistics of the probate court for the year ending June 30, 1910 and will forward them to the secretary of state.

The report shows that there were ten divorces pending July, 1 1909 and 55 new cases were brought during the year just ended making a total of 45. Thirty-seven were decided during the year and eight are still pending. Nineteen cases were brought by the husband and 26 by the wife. Out of the 37 cases brought by the husbands, eight were granted, four refused and six dismissed; out of the 26 brought by the wives, eleven were granted, 5 refused and 3 dismissed. In two cases the custody of the children was awarded to the husband and in four cases to the wife.

During the year, 301 marriage licenses were issued or 44 more than during the previous year. The licenses issued during the year ending June 30, 1909 and the year ending June 30 1910 were as follows:

Year ending June 30, 1909:

July 18; August, 16; September, 27; Oct., 28; Nov., 18; Dec., 24; Jan. 15; Feb., 18; March, 20; April, 21; May, 26; June 26. Total 257.

Year ending June 30, 1910:

July, 19; Aug., 13; Sept., 21; Oct., 38; Nov., 25; Dec., 27; Jan., 28; Feb., 21; March, 27; April, 28; May, 20; June, 40. Total 301.

The statistics show that last October and June were the banner months.

FORMER OTSEGO MAN IN CHARGE OF SUMMER RESORT AT LAKEVILLE

J. L. Regne, formerly of the firm of Regne & Bell, who put down a large number of oil wells in the Otsego field, is now in charge of the Lakeview summer resort at Lakeville, seven miles east of Loudonville, on the Fort Wayne & Chicago road. Mr. Regne since purchasing the hotel and land at Odell's Lake has made extensive improvements and the place now presents a very attractive appearance. The lake is about a mile and a half long and furnishes excellent fishing, boating and swimming. People from Pittsburg and other points occupy cottages along the southren shore of the lake. A dancing pavilion is being erected and this with a merry-go-round and other amusements makes the resort very inviting to picnic parties from the nearby towns and summer vacationists. Long Lake, Mud Lake and Round Lake are also located within a radius of a mile of Lakeville, which is situated near the corner stone of Ashland, Wayne and Holmes counties. Just how the lakes derive their supply of water is a mystery to the people of that vicinity. Many think that they are fed by an under ground channel, extending southward from Lake Erie. Others are of the opinion that the lakes are fed by numerous subterranean springs.

BIRD BUILT NEST IN BACON MAN'S COAT POCKET

BACON, July 19.—These are busy days for our farmer friends. Wheat cutting, what little there was, is mostly completed and the hay harvest is on in full swing, although the weather for some days past has not been of the best for making hay.

W. F. Duling and son Harry of Coshocton are here for a several days' stay, putting up the hay on the old home farm where they formerly resided previous to removing to Coshocton. While here they will be quartered at the home of Frank Fower, Sr

"Posey Joe" and "Duffy" well known in the younger social circles of Plainfield, were here a short time Sunday.

Miss Sue Criswell of Plainfield was the guest of her sister here. Mrs W. A. Fowler, for a day last week, enroute to Coshocton for an extended visit with another sister, Mrs Benj. Shaeffer.

Wm Duling and Dr. Boone of Coshocton were here a short time this evening, the guests of B. F Mobley.

E B Fowler of Plainfield is making a several days visit at the home of his parents, Mr and Mrs. H. D Fowler at this place.

Bacon has a man that can beat Jno Davey the famous Kent "Freeman" and friends of birds, to a standstill, in the bird line.

In the daily papers we notice of late several cuts of the Kent man with birds sitting on his shoulder, eating from his hand, etc., but as yet we have never heard of one building a nest in his coat pocket as a little wren has for a man here at Bacon.

Lest the Bacon man appear a dead one, we may add that the coat was left hanging at the close of winter a corn crib with a pair of gloves protruding from the pocket, and although several persons visited the place every day, the little wren built her nest, and kindly treated, has become quite tame.

Dr. J. E Hahn of Tiverton spent a day here the latter part of last week visiting his parents and calling on other friends.

Frank Hahn of Morgan Run was also a visitor under the parental roof Sunday.

Miss Ruth Franklin of this place has gone to "Franklin" to take charge of the Harvey Roof home, whose wife's long continued illness is causing her parents and many friends here much apprehension.

IN THE AUGUST CENTURY

..The August Century will present a partnership of author and artist in the first chapters of a three-part story by Edith Wharton, "The Letters," with illustrations by Sigismoned de Ivanowski.

The August Century will offer to its readers an authoritative discussion of a vital problem of the day in Dr. Washington Gladden's article on "The Municipal Church," which he declares is the need of the hour in every town and city. Dr. Gladden's article will discuss in detail some of the causes which make possible the common questioning of the church's efficiency to-day, and will outline a program of the organization, work, and possibilities of the municipal church.

SAYS BUSINESS IS BOOMING AT CANTON

J. J. Murray ran down from Mansfield yesterday in his Olds Six making the run in remarkably fast time He will motor to his home in Canton today. Mr. Murray says that Canton retail business houses are having the biggest year in their history and that business rooms and dwelling houses are at a premium.

The world's most successful medicine for bowel complaints is Chamberlain's Colic, Cholera and Diarrhoea Remedy. It has relieved more pain and suffering and saved more lives than any other medicine in use. Invaluable for children and adults. Sold by all dealers.

Our business is on the increase Velvet Ice Cream did it. Try it. At M. M. Abood & Co. Its pure.

TICKETS FOR LABOR DAY GO ON SALE AUGUST 1

The committee in charge of the Labor Day celebration has announced that the tickets will go on sale Aug. 1. An interesting contest is to be started, the winner to receive a $350 Boston piano.

Soreness of the muscles, whether induced by violent exercise or injury, is quickly relieved by the free application of Chamberlain's Liniment. This liniment is equally valuable for muscular rheumatism, and always affords quick relief. Sold by all dealers.

CARD OF THANKS

We desire to thank our neighbors and friends for their kindness and sympathy during the illness and death of our loved one, Samuel Clemens.

Mrs. Clara Clemens
Mrs. Edna Clemens

SEE BRYAN'S HAND

Nebraska Democrats Call Rump Delegate Conventions.

Lincoln, Neb., July 20. — What is thought to be a desperate attempt on the part of William J. Bryan to gain control of the Democratic state convention which will be held next week came to light when reports were received of "rump" Democratic county conventions called in several counties which have already instructed against Bryan. As none but Mr. Bryan can benefit by any changes in instructions to delegates, the scheme is charged to him.

Cupid Captures Murderer.

Warren, O., July 20.—Love for an old sweetheart cost Philip Gaetano, convicted slayer of Edwin C. Wilson, his liberty. He escaped from the county jail following his sentence to the penitentiary for life, and walked to the outskirts of Youngstown, where he spent a day with a woman he once courted. His delay there resulted in his arrest at Newcastle, Pa.

Miss Olive Ducher left Wednesday for her home in Crooksville after spending several weeks with her sister, Mrs. Artman on South Third-st.

Commercial National Bank

COSHOCTON, OHIO

Capital, Surplus, and Profits, $140,000.00

A Strong Directory makes a Strong Bank.

Directors.

J. W. CASSINGHAM
S. L. LYBARGER
C. B. HUNT
DAVID DAVIS
M. G. HACK
JOHN LORENZ
B. WORTH RICKETTS
LOUIS BRENDEL
JOHN H. HAY

Officers:

J. W. Cassingham, President
S. L. Lybarger, Vice president
J. M. Maylone, Cashier
C. H. Magruder, Assist. Cashier

Savings Department Open Saturday Evenings, 6:30 to 8.

MECHANICAL DRAUGHTING
Also perfect inventors' ideas and Suggestions, etc.
All work strictly confidential
A. J. SHRAKE
96 Citizens phone. Coshocton, O

Golf Clubs
Golf Balls
Tennis Rackets
Tennis Balls
Base Balls
Base Ball Supplies
A full supply at
C. E. ANDERSON'S
Drug and Book Store,
404 Main St., Coshocton

Walker & Lawrence
"A Good Place To Buy Good Shoes"
"Grover's Shoes for Tender Feet."

SEE
Glenn O. Boyd
FOR FIRE
INSURANCE
Office, Hunt Building
Phones---Citizens 542, Bell 399

"THE COMPLETE HOTEL"
THE STATLER BUFFALO.
450 ROOMS WITH BATH AND CIRCULATING ICE WATER $1 EQUIP.

DR. J. W. SHAW
Physician and Surgeon
Office—Frew Bldg., over Postoffice
Coshocton, Ohio.
Both Phones No. 783

EXCELLENCE IN CIGARS
Our 5c and 10c are of the best.
Our endeavor is to give the smoker satisfaction.
HAPPELL'S CIGAR STORE AND POOL ROOM
549 MAIN STREET.

TEACHERS GET SPECIAL RATE

The Chautauqua board has decided to sell season tickets to teachers for $1 owing to the fact that the teachers institute comes during the Chautauqua session.

Chamberlain's Stomach and Liver Tablets gently stimulate the liver and bowels to expel poisonous matter, cleanse the system, cure constipation and sick headache. Sold by all dealers.

NEWSPAPER ARCHIVE® NEWSPAPER ARCHIVE®

SOCIETY

WEDNESDAY CALENDAR.

Mrs. Joseph Wisenburg entertains the Trinity Episcopal Guild.

Prayer services at the churches.

The Vestrymen of the Trinity Episcopal church meet.

Will Entertain at Dinner at Country Club.

Mrs. B. F. Cotter will entertain at dinner Sunday at the Country Club in honor of Mrs. C. M. Hay's guest, Mrs. Novice Boomhower, of New York.

Will Enjoy Month's Outing at Buckeye Lake.

Mrs. F. C. Kristofek and daughters Clementine and Alice are enjoying a month's outing at Buckeye Lake.

Mr. and Mrs. Davis Honored at Dinner.

Honoring Mr. and Mrs. Frank Davis of Pueblo, Col., Mr. and Mrs. Scott Davis of near Willow Brook entertained Sunday with a sumptuous turkey dinner. Those who enjoyed the occasion were Mr. and Mrs. Franklin Davis and John Perkins, Mrs. Howard Davis, William Davis, Leo and Franklin Davis of Franklin Station, Miss Edna Taylor of Trinway, Mr. and Mrs. Benj. Oder, Ora Dawson and Mr. and Mrs. Isaac Ralston of Coshocton.

Informal Evenin gat the Thompson Home.

The Misses Laura Cook of Granville, Lena Wright of Cooperdale, Mary Landis of Tyrone, Marie Shaw, Nellie Sharpless and Lillian Ashcraft of Warsaw were informally entertained Tuesday evening by Miss Vera Thompson at her home in Warsaw.

Games and music were liberally indulged in and later dainty refreshments were served.

Mrs. Wisenburg Hostess Of the Guild

Mrs. Joseph Wisenburg of North Eighth-st. will be the hostess of the Trinity Episcopal Guild Wednesday evening instead of Mrs. Lloyd Judd as previously announced.

Mrs. Frayne Honored Guest at Stitchery

Mrs. George A. Hay entertains Friday afternoon at her home on Orange-st. honoring her guest, Mrs. M. B. Frayne, of Memphis, Tenn. The guests will be the members of the Stitchery.

The Misses Disser Visit Coshocton Relatives

The Misses Mary and Grace Disser of Cincinnati have arrived for an extended visit at the home of Mr. and Mr.s Henry Disser on East Walnut-st.

Bridge Party Friday Morning.

Mrs. Ralph Arnold will entertain two tables of bridge at her home on South Fourth-st. Friday morning in honor of Mrs. C M. Hay's guest, Mrs. Novice Boomhower. of New York.

"Slumber Party" at the Wheeler Home.

The Misses Gertrude Miller, Eulalia Compton and Fern Darnes enjoyed a slumber party Tuesday evening at the home of Miss Bessie Wheeler on North Fourth-st.

Returned to Home in Massillon.

Miss Dorothy Dillon who has been the guest of Miss Ruth Hay for the past two weeks left Tuesday morning for her home in Massillon.

Will Spend Month in Northern Michigan.

Mrs. R M. Temple leaves Saturday Aug. 13 for a months' stay at Mackinac Island and the Soo.

Will Visit Mr. and Mrs. Pitt in Massillon.

Mrs. Charles Bonnet and little daughter Mary Louise left Wednesday for Massillon where they will be the guests of Mr. and Mrs Jesse Pitt for a two weeks' visit

Keene Sewing Circle Met Tuesday.

Miss McCormick was the hostess of the Epworth League Sewing Circle of the Keene Presbyterian church Tuesday afternoon At 5 o'clock light refreshments were served by the hostess. Those enjoying the occasion were Mrs. Bleck, Miss Mary Shannon, Miss Georgia Richie, Miss Dora Bell. Miss Hazel Clark. Miss Eva Shannon, Miss Helen Elliott, Miss Erma Layman, Miss Ethel Line and Miss Bertha Evans.

Will Visit at Apple Creek.

Mrs. F. M. Marshall, Miss Zulu Marshall and Reed Marshall left Tuesday evening for Apple Creek to spend two weeks at the home of Mrs. Marshall's mother, Mrs. Reed

Plans for Intermediate League Entertainment Completed.

July 27 is the date set for the entertainment to be given by the Grace Church Intermediate society for the boys who won in a contest recently closed. The committee in charge have planned a very novel program for the ocacsion.

Holloway Missionary Society Meet Thursday Evening.

Mrs. Jesse Robertson will be the hostess of the Holloway Missionary society of Grace Church Thursday evening at her home on North Fourth street.

Miss Weimmer Entertains for Miss Kessler.

Miss Esther Wimmer of Vine-st will be the hostess of a prettily appointed party Wednesday afternoon between the hours of 3 and 5 honoring Miss Mary Kessler of Jamaica, L. I., the house guest of Ambrose and Jerome Hanley on Chestnut-st.

Will Motor from Columbus to Coshocton.

Mr. and Mrs. J. F. Treadway and daughters the Misses Ethel and Grace and son Ralph of Columbus will arrive in Coshocton Aug. 6 for an extended visit with friends and relatives in Coshocton and Tunnel Hill. The trip will be made in Mr. Treadway's touring car.

Will Return From Denver, Col. Friday.

Mr. and Mrs. George M. Gray and son Gourley will return Friday from a three weeks' trip through the west. On their way to Denver, Col, where Mr. Gray was a delegate to the National Hardware association convention they stopped off in Sioux City, Ia, for a brief visit with Rev. and Mrs. Wallace M Hamilton. formerly pastor of the First Presbyterian church of this city.

Miss Temple Returns From Troy, N. Y.

Miss Elma Temple arrived home Wednesday from a two weeks' visit with Mrs. William Passchen in Troy, N. Y.

Autumn Weddings To Be Numerous

A retrospect of the past shows a galaxy of brilliant weddings, but sev- planning early fall .....
eral newly betrothed couples are planning early fall weddings which will be equally as interesting and beautifully appointed. Such will be the case when Miss Mary Evans, youngest daughter of Mr. and Mrs. Edward Evans, of Trinway and Lawrence Speas, also of that place will be united in marriage at a pretty home wedding to take place some during the early autumn at the home of the bride-elect's parents, near Trinway. Miss Evans is well known in Coshocton having attended the Coshocton high school and a member of the class of 1906. Mr. Speas is associated with his father in the management of a large farm in the Muskingum valley, near Dresden, and it is here that he and his bride will reside. Both are well known and popular young people and their wide circle of friends extend to them their congratulations.

Zanesville Wedding Of Interest Here

The marriage of Miss Ethel Mae Deacon and Mr. Henry Craig Orr will be solemnized at 6 o'clock Tuesday evening, July 19, at the home of the bride's parents, Mr. and Mrs. W. B. Deacon, Locke avenue. The marriage service will be read by Dr. A. M. Courtnay. pastor of the Grace M. E. church, and the ceremony will be witnessed only by the immediate relatives of the principals. Mr. and Mrs. Orr will leave at once for a northern trip, after which they will be at home to their friends at 407 Luck avenue. The bride-elect is one of the most charming young ladies in the younger social set and numbers her friends by the score. Mr. Orr is one of the younger capitalists of the city and is interested in a number of Zanesville industries. They will have the congratulations and best wishes of hosts of friends.—Zanesville Recorder.

Mr. Orr is a member of the Phi Sigma Chi fraternity and well known in Coshocton.

Karl Bachert and Party Tour to Cleveland

Karl Bachert accompanied by his mother, Mrs. William Bachert, and his sister Miss Edna Bachert left Wednesday morning in Mr. Bachert's touring car for a few days outing in Cleveland.

Weaver-Fiecht Wedding Solemnized Tuesday

Tuesday evening at 7 o'clock the Rev. Fr. Synan joined in marriage Miss Agnes Weaver, oldest daughter of Mr. and Mrs. Wm. Weaver, and Lewis Fiecht, of Pittsburg, Pa. The bride wore a becoming gown of sheer white French lawn and carried brides roses. Miss Anna Weaver a cousin of the bride, as bridesmaid, was attracted in a sheer white frock. The groom was attended by Mr. Walter Weaver, a brother of the bride as groomsman. Immediately after the ceremony a delicious wedding supper was served at the home of the bride's parents on Main st.

Mr. and Mrs. Fiecht left Tuesday evening on No. 29 for Atlantic City, and other eastern cities, where they will spend their honeymoon returning to Coshocton the first of September when they will make their future home here.

Mr. Fiecht is employed at the Coshocton Glass Co.

Will Be a Guest At The Williams Home

Miss Cora Felton will arrive Thursday from Columbus for an extended visit with Miss Elizabeth Williams on Cambridge-road and Coshocton relatives.

Stopped Here On Motor Trip

Brooks Martin and wife of Canton stopped at the Park hotel Tuesday night on their way home from a trip through Kentucky and Tennessee in their Premier car. They left for Canton Wednesday morning.

Mr. and Mrs. Schaich Return to California.

Mr. and Mrs. Otto Schaich left Tuesday evening for their home in San Francisco after an extended visit at the home of Mr. Schaich's mother on South Fourth-st. They will stop off at St. Louis, Denver and Yellowstone Park.

Entertained for Coshocton Guests.

Mr. and Mrs. Willard Marble entertained between forty-five and fifty guests at their home in Neosha, Mo., Sunday in honor of Mrs Marble's aunt and cousin, Mrs. Homer Kinney and Miss Georgia Eckert, of Coshocton, and Miss Barbara Markley of Elwood, Ind

District 4 Give Lawn Fete Thursday.

The ladies of District 4 of the Baptist church give a lawn fete Thursday evening at the home of Mrs. William Mueller on South Lawn ave. All are invited.

Wranglers Are Out For a Happy Time

The Wranglers and their guests left this afternoon for Noble's grove

Social Tuesday Evening a Big Success.

The ladies of the Warsaw M. E. church gave a social Tuesday evening on the church lawn and cleared the tidy sum of $35 on the evening's venture

THE KING OF CORN REMOVERS Is Putnam's Painless Corn Extractor. Forty years' success in many lands proves the superiority of Putnam's Painless Corn Extractor over every other remedy. Safe, painless, prompt. Putnam's Painless Corn Extractor absolutely certain to remove corns. Sold by druggists, price 25c.

Manufactured by N. C. Polson Co., Buffalo, N. Y.

AN OLD-TIME PRESCRIPTION

In a modern product. From time immemorial sage and sulphur have been used for the hair and scalp. Almost every one knows of the value of such a combination for darkening the hair and making it grow. In olden times the only way to get a hair tonic of this sort was to brew it in the home fireplace, a method which was troublesome and not always satisfactory. Nowadays almost every up-to-date druggist can supply his patrons with a ready to use product, skillfully compounded in perfectly equipped laboratories. Such a preparation is Wyeth's Sage and Sulphur, which is sold by all leading druggists for 50c. and $1.00 a bottle, or which is sent direct by the Wyeth Chemical Company, 74 Cortlandt St., New York City, upon receipt of price

For Sale and recommended by Snyder & Williams.

PROPRIETARY MEDICINES PRESCRIBED BY DOCTORS.

Examination of the formulary departments of leading drug stores throughout the country has proved that a very large percentage of the prescriptions filled for doctors are for proprietary medicines.

This is because the average doctor of today is unable to devise prescriptions equally as efficacious.

Such standard remedies as Lydia E. Pinkham's Vegetable Compound are prescribed over and over again by fair-minded physicians throughout the country.

BOYS CHARGED WITH SWEARING

Two boys charged with swearing in the presence of older people and one boy charged with smoking cigarettes were brought before Judge Ashman Wednesday by Officer Brunskill. Each was about 12 years old. They were placed on probation.

Roosevelt's Story Barred.

Hutchison, Kan., July 20. — Under an ordinance barring the sale of papers containing stories of prizefights, the last issue of the Outlook, containing Colonel Roosevelt's article on prizefights, could not be obtained at newsstands in this city.

NOTICE !

Notice is hereby given that McNulty Dixon. Fred Rinehart and Jno. L. Smith, as commissioners of Coshocton county, Ohio. have filed their petition in the court of common pleas of Coshocton county, Ohio. praying for an order authorizing the transfer of $11184 43 from the Main and Twelfth street bridge fund to the bridge fund of said county, and for an order authorizing the transfer of $3000 from the Main and Twelfth street bridge fund to the pike repair fund, for the repair of the Canal Lewisville road

Said petition will be for hearing at the court room in the court of common pleas of Coshocton county, O., on the 27th day of August, 1910, or as soon thereafter as shall be convenient for the court to hear the same

McNULTY DIXON.
FRED RINEHART,
JOHN L. SMITH.
Commissioners of Coshocton county. Ohio.

Legal Notice !

Notice is hereby given to all whom it may cornern that on the 19th day of July, 1910. the wardens and vestry of the Trinity Protestant Episcopal church, of Coshocton, O, filed their petition in the court of common pleas of Coshocton-co., O., praying that the said wardens and vestry of said church be authorized to encumber Lot No. 304 of the City of Coshocton, O., by mortgage for the sum of ten thousand dollars.

W. S. MERRELL,
Attorney for petitioners.
daily 5t.

Personals

Orvie Roderick and wife of Columbus are visiting relatives in this city. Mr. Roderick is motorman on a street car in Columbus.

Miss Lucy A. Dwyer of Bolivar, Mo., has returned to Roscoe and moved into her property, which she has offered for sale.

Mrs. L. P. Brown, of Bloomberry, N. Y. is visiting her nephew, Mr. Major Miller.

C. L. Cassingham. of Cleveland, was here Tuesday.

Tom Colopy. of the Buckeye clothing store, left Wednesday for a ten days' vacation at Cedar Point.

Mrs. R. B. Crouch left Wednesday for a two weeks' visit with relatives in Fernwood.

Mrs. Rebecca Crouch has gone to visit her mother. who lives near Steubenville.

Fred Turner leaves this evening for his home in Virginia after spending two weeks with old friends here.

Miss Josephine Ether and Miss Milly Ether are spending several days with their uncle near Fresno.

Mrs. W. B. Litten and Miss Twila Litten of West Bedford are guests at the home of H. M. Ewing on Parkave.

Misses Mary and Winifred Abbott of this city are visiting their aunt, Mrs. Price of Cleveland

Miss Christina Marter has returned to her home in Pittsburg after spending several days with relatives in this city.

Suit Filed To Transfer Bridge Fund

Continued From Page One

"Why cannot the county pay back to each taxpayer just what he paid in on that special bridge tax" the prosecutor was asked by an Age reporter.

"Because the law says that under such circumstances a lawsuit must be filed by each individual taxpayer who wants to get his money back" said the prosecutor, "and the costs of that would fall on the county and be very expensive."

Figurers have it pencilled out that Tuscarawas township and Coshocton pay in every year more than two-fifths of the total tax of the county and therefore should have two-fifths of this divvy of the special bridge tax. That would give this township $5,657 for the good road work instead of $3,000. and give the other 21 townships $8510 instead of $11,000

It is rumored that steps may be taken to stop the division of this special fund asked by the commissioners. The board however points out that it is lying idle, doing no one any good, and might just as well be applied on the regular expenses.

PAPER PLANT SOON TO BE READY

E. C. Rinner one of the directors of the Fairfield Paper Co., of Baltimore, Ohio, successors to the Rinner Paper Co., whose plant burned to the ground this spring, said Wednesday that the new plant at Baltimore will be ready for work in about two weeks. The company has been held up for several weeks because of the engine and boilers not having arrived in time.

Mr. Rinner will continue making his home in Coshocton for a time at least

Court House

Probate Court.

Sixth account filed b yexecutor of estate of R. E Finley, deceased.

Will of Louisa M Cochran admitted to probate.

Will of Frances A. Stone filed for probate He leaves all his property to his wife during her life except a team of horses which he wills to Harrison Stone.

Licensed to Marry.

Harold E Stevenson, 19, musician, Coshocton; Azalia Reed, 17, Coshocton. Rev. Hammond.

WAKATOMIKA

WAKATOMIKA, July 20—Miss Rachel Sensibaugh spent Sunday at the home of her parents.

Rev. Hass preached a very good sermon at Chalfants Sunday. It was the quarterly meeting day.

Elmer Sensibaugh spent Sunday at Columbus.

Chauncey Huff is putting up hay for John Noland near Frazeysburg

Guy Sensibaugh is on the sick list

Lawrence Graham spent Sunday night at the home of John Gilmore

Entertained for Bride and Groom.

Miss Carrie McCullough entertained a few friends at her home on Vine-st. Tuesday evening in honor of Mr and Mrs. Lewis Mirise, of Roscoe. The evening was very pleasantly spent at games and light refreshments were served. The honored guests were presented with some handsome silverware. Those present were: Mr. and Mrs. Mirise, Miss Ethel Randles, Miss Nellie Howe and Miss Edith Burrell.

"Pop" Geers Injured.

Grand Rapids, Mich., July 20.—Ed ("Pop") Geers, the noted driver, was thrown from his sulky and badly injured while warming up Aileen here for the first of the Furniture City races. He is now in a local hospital and will not drive this week.

Insist on receipt from your Age Carrier. Phone any irregularity to 182.

The HOME DEPARTMENT

The Age's Daily Recipe.

COTTAGE CHEESE.—Put a bowl of thick, sour milk at the side of the range, where it will heat very slowly. When the curd and when are separated pour it into a colander lined with cheesecloth and set it where the whey will drip from the curds, leaving these quite dry. When this end is reached work the curds smooth with a little butter and enough cream to make the cheese soft, adding salt to taste. Work until very soft, then set in the icebox until needed. Add more cream, when serving, if desired.

One tablespoonful of water or milk should be allowed for each egg in an omelet.

Rice will absorb three times its measure of water and a larger quantity of milk or stock.

Allow from four to six eggs to each quart of milk in making custard to be turned from the mold.

When making hot starch add a tablespoonful of sugar. This will give a good gloss and the starched articles will retain the stiffness longer than usual.

The ordinary French dressing (three tablespoonfuls oil, one and onehalf tablespoons vinegar, one-quarter level teaspoon salt, one-eighth level teaspoon pepper) will moisten one pint of salad.

The creaking of a door can be stopped by rubbing the hinge with a little soap of lard If the door sticks, soap rubbed on the place where it binds will allow it to shut easily.

Chamois gloves should be washed on the hands with mild soap and water. Then take off and rinse in water that is lukewarm and has a tablespoonful of olive oil well mixed before putting in the gloves. Dry in the shade.

The cleanest and best dishwasher is a small whiskbroom made of the finest broomcorn. Place a screweye in the handle so that it may be hung up when not in use. It is readily cleaned by holding under hot water faucet for a few minutes.

REV. FRANK BROWN URGED TO REMAIN IN COSHOCTON

At a congregational meeting held after the regular services Sunday morning at the Church of Christ a call was extended to Rev. Frank Brown to remain in charge of the church for an indefinite period. Rev. Brown has given splendid satisfaction during his pastorate in Coshocton and has endeared himself not only to the members of his church but to the people of Coshocton. It is a source of much satisfaction that he is to remain here.

CHALFANTS

CHALFANTS, July 20—Harvey Martin is the guest of his grandmother at this place.

Mr. and Mrs. G. A. Bell of Zanesville have been the guests of relatives at this place.

Mrs. Laura Prior and little daughter Ruth of Columbus are the guests of the Gibson families at Chestnut Hill farm.

Mrs. James Akeroyd and two little aughters of Cleveland are here for a month's visit with her parents Mr. and Mrs. Gilbert McFarland.

Mrs. Wm. Hambleton an ddaughter Esther of Flushing have been guests of the Dickerson families at this place recently.

Miss Clara Gibson was in Zanesville one day last week.

Born to Mr. and Mrs. G. F. Smith last Sunday, July 10 a son.

Miss Wilma Bell of Zanesville is the guest of her grandparents Mr. and Mrs. A. T. Bell. She has recently recovered from a severe attack of yphoid fever.

Mr. and Mrs. F. R. Martin made a visit with relatives at this place some days ago

Edwin Smalley of Newark is the guest of his sister, Mrs. Louis Gibson.

Quarterly meeting was held at this place Saturday and Sunday. A large crowd was present and listened to a most excellent sermon by our District Supt. Rev. Johnson.

The ladies of the W. F. M. S. held their monthly social at the beautiful home of Mr. and Mrs. Joseph Endsley last Thursday evening. An interesting program was given after which cake and ice cream was served to a large crowd. Proceeds $10.

Mr. and Mrs. Chas. Trego, Sr., entertained at dinner July 10 about 25 guests in honor of their daughter Anma who was recently married to Sidney Way of Chicago. They have gone to Chicago to make their future home where Mr. Way is employed as an electrician. Mr. and Mrs. Way have a host of friends at this place and Newark who are sorry to see them go so far away, but they have the best wishes of all in their new journey in life.

ISLETA

ISLETA, July 20.—Mrs. S. C. Lapp and son Clyde were in Coshocton Monday on business.

Mr. Geo. Loos was in Newcomerstown Monday.

Mrs. Ethel Loos of Newcomerstown is visiting relatives here at present.

The social given here on last Saturday evening by the ladies of the M. P. church was quite a success. Proceeds about $50.

Dr. J. A. Calhoun, wife and son Robert of Nowcomerstown took supper with O. W. Sergeant and family Sunday evening

Mr. and Mrs. A. F Wolfe of Newcomerstown and Mrs. O. W. Sergeant and daughter spent Sunday evening with S C. Lapp and family.

The W. C. T. U. met at the home of Mrs. T. W. Culbertson on last Thursday afternoon Mrs. Culbertson led the meeting and several new members were added to the union. Next meeting will be held in the Union M. P. church July 28.

Miss Myrtle and Miss Maud Geese visited home folks over Sunday.

Mr. and Mrs. Howard McFarland of North Bend visited Sunday with Mr. and Mrs. S Babcock.

Mrs. Jno. Stewart and son spent Tuesday with friends in Newcomerstown.

Mrs. Calvin Smith and daughter Bessie and Mrs. Theodore Smith spent Tuesday with friends in Coshocton.

Phone your news to the Age—182

Miss Nellie Haines, of North Third street, has returned home after a two weeks' visit with relatives in Columbus.

5 DROPS — THE BEST REMEDY FOR RHEUMATISM

Lumbago, Sciatica, Gout, Neuralgia, Catarrh, Asthma and Hay Fever.

A reliable preparation for both internal and external use that gives quick relief to the sufferer. Applied externally it stops all aches and pains. Taken internally it dissolves the poisonous substance and assists nature in restoring the system to a healthy condition. Sold by Druggists.

One Dollar per bottle, or sent prepaid upon receipt of price if not obtainable in your locality.

J. C. BENSON, Sardis, Tenn., writes: "Your 5-DROPS has cured my wife of Rheumatism and Neuralgia, and I want to say that it is worth one hundred dollars a bottle instead of only one dollar."

FOR CATARRH AND ASTHMA, "5-Drops" taken internally and inhaled affords a thorough treatment that gives prompt relief.

SWANSON RHEUMATIC CURE COMPANY, Dept. 30 174 Lake Street, Chicago

SWANSON PILLS
THE GREAT REMEDY
For CONSTIPATION
SICK HEADACHE
SOUR STOMACH
Heart Burn, Belching and
LIVER TROUBLES
25 Cents Per Box
AT DRUGGISTS

Seeing May Be Believing

But you cannot see the long wear in our shoes. The only way to find that out is by wearing them.

Men's Good Shoes and Oxfords from $2 to $4.

Ladies' Shoes, Oxfords and Pumps, all leathers, from $2 to $3.50.

BRENDEL'S
Fourth and Main Sts.
FITTERS OF FEET

Daily — Between Cleveland and Cedar Point — Daily

Don't Fail to take a ride on the all-steel constructed, fleetest, safest twin-screw steamer on the Great Lakes—

STEAMER EASTLAND

FARE $1 FOR ROUND TRIP — FIVE HOURS AT THE POINT

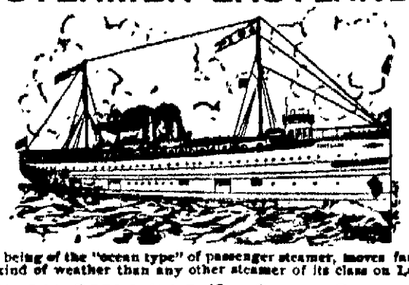

The EASTLAND, being of the "ocean type" of passenger steamer, moves faster and smoother in any kind of weather than any other steamer of its class on Lake Erie.

SEASON OPENS JUNE 18. CLOSES SEPT. 7.

Leave Cleveland - - 8:30 A. M.
Arrive Cedar Point - - 11:45 A. M.
Leave Cedar Point - - 4:30 P. M.
Arrive Cleveland - - 7.45 P. M.

Free Dancing on Board. CONNECTIONS made and THROUGH TICKETS SOLD to all points, Rail or Water.
The Eastland Navigation Co. Cleveland

Summer Dangers

The summer heat makes yourself and family more susceptible to the attacks of disease germs.

The summer heat compels you to keep your windows open. Millions of germs float into the house with the dust.

To kill germs, destroy bad odors, purify the air and kill insects, buy C-N Disinfectant to-day and make your home pure—clean and healthful. Sold everywhere, 10c, 25c, 50c. and $1.00. West Disinfecting Co. Prevent disease by using

C-N Disinfectant

C. B. ANDERSON

ON INLAND SEAS — D&C LAKE LINES — THE COAST LINE TO MACKINAC

YOUR VACATION TRIP

IN arranging your summer vacation be sure that part of it, at least, is spent on the Great Lakes. It is the most pleasant and economical trip in America and you will enjoy every minute. All the important ports of the Great Lakes are reached regularly by the excellent service of the D. & C. Lake Lines. The ten large steamers of this fleet are of modern steel construction, propelled by powerful engines and have all the qualities of speed, safety and comfort. The United Wireless Telegraph Service used aboard.

Tickets reading via any rail line between Detroit and Buffalo, Detroit and Cleveland are available for transportation on D. & C. Line Steamers in either direction.

The D. & C. Lake Lines operate daily trips between Detroit and Buffalo, Detroit and Cleveland, four trips weekly between Toledo, Detroit, Mackinac Island and way ports, and two trips weekly between Detroit, Bay City, Saginaw and way ports. A Cleveland to Mackinac special steamer will be operated from June 25 to September 10, leaving Cleveland direct for Mackinac, stopping at Detroit enroute every trip and at Goderich, Ont., every other trip.

Special daylight trips between Detroit and Cleveland during July and August. Send 2-cent stamp for illustrated pamphlet and Great Lakes map.

Address A. A. LEWIS, G. P. A., DETROIT
P. H. McMILLAN, Pres. A. A. SCHANTZ, Gen. Mgr.

Detroit & Cleveland Nav. Co.

NEWSPAPER ARCHIVE®

GRAND TRUNK LINE TIGHTLY SEWED UP

[Associated Dailies Telegram]

Detroit, July 20.—As the result of the strike on the Grand Trunk railroad, fifteen thousand employes are idle. Freight movement is paralyzed, and so serious is the tieup on the line between Toronto and Detroit that high officials of the road have turned conductor and are running trains in place of the strikers. Both the switchmen and firemen's unions are ready to call sympathetic strikes if necessary.

With the exception of a few mild outbreaks reported from different points in the state and a short-lived disturbance in which a brakeman on a Port Huron-Detroit passenger train was attacked at Milwaukee, the first day of the Grand Trunk strike was quiet. The system's freight traffic is tied up from Portland and Montreal clear through to Chicago. Its passenger trains are limping through from an hour to two hours late, manned by crews of old conductors and newly hired brakemen.

When Trouble Is Expected.

If there is to be any graver trouble than has broken out so far it will probably come when attempts are made to move the freight. That such efforts will be made within a few days was confirmed by A. B. Atwater, assistant to President Hayes for the lines west of Detroit and St. Claire rivers. The road is hiring men now to take out the freights.

A new status was given the situation in Port Huron when Sheriff Wagenzell politely said "no" to a representative of the Pinkerton detective agency who wanted the St. Clair county officials to deputize a number of men for the Grand Trunk railroad.

BRIDAL LINE TO MACKINAC

D. & C. Coast Line Steamers Offer an Ideal Honeymoon.

A little wedding trip which is appropriate, enjoyable and gives the desired seclusion at the least possible cost is via the D. & C. Coast Line to Mackinac. The steamers are elegantly furnished and staterooms or parlors can be reserved in advance. Send two-cent stamp for illustrated pamphlet.. Address D. & C. Navigation Co., 5 Wayne St., Detroit, Mich.

E. L. Brewer has moved his household goods from Fairmont, Okla., to this city.

When you go away for the summer be sure to have The Daily Age mailed to you. Address changed as often as necessary. Leave order with your news dealer, or send direct to The Daily Age circulation department.

FARMS FOR THE POOR

Jacob Riis and Jane Addams Head Philanthropic Society.

Photo by American Press Association.

BACK TO LAND SCHEME

Philanthropists to Send Eastern Poor to Western Farms.

Greeley, Colo., July 20.—Miss Jane Addams of Hull House, Chicago; Jacob Riis, Rev. Lyman Abbott, W. J. Bryan and others have organized an association to buy large tracts of land near here and cut it up into small farms and garden spots.

These they will sell to deserving families in the east who want homes in the west, but are without means. The association will accept payments in easy installments in cash or will take a share of the crops. Interest will be charged. The scheme will not be entirely philanthropic, but will give the promoters only a moderate profit.

FOR BANDS AND ORCHESTRAS

Send For New D. & C. March and Two-Step

The D. & C. Lake Lines have published an orchestra (18 parts) of the "Water Way March" written by Harry H. Zinkel, composer of the popular "Jolly Student," "Black America" "Ford" and other very successful selections. This composition, which was expressly written for the D. & C. Lake Lines, is full of life and action, and so catchy that it is bound to be the popular success of this season. You will hear it everywhere. Everybody wil whistle the tune. Get your copy first.

Mailed to any address for five two-cent stamps. Address Detroit & Cleveland Navigation Co., Dept. B Detroit, Mich.

Motor Notes.

Al Nickert will drive to Akron in his Ford touring car and will remain there overnight, returning to Coshocton Saturday.

Phone your news to The Age.

REFUSED ANAESTHETIC WHILE HUGE SPLINTER WAS TAKEN OUT

Wm. Raynolds, who fell about 30 feet Monday when a telephone pole on which he was working broke off at the ground, is improving slowly, although he is suffering extremely from his injuries.

Reynolds formerly was a trainer in a gymnasium and after the fall Tuesday which resulted in his receiving a deep cut on his hip and several scratches and bruises when he struck a fence post in falling, he showed iron nerve. He refused to take an anaesthetic while a big splinter of wood several inches long was pulled from his hip and the stitches taken in the wound. It is thought that he will recover without any serious results from his experience.

Doings In Ohio

Live News From All Parts of the Buckeye State

Zanesville, O., July 20.—Civic league leaders announced that they had prepared the formal charges to be lodged with Governor Harmon against Dr. A. H. Correll, Republican mayor of Zanesville. W. J. Massey, attorney for the league, will file them with Secretary Long Friday. They specify eight counts, charging failure to enforce the local option law; failure to protect officers brought here to enforce the Rose law; failure to use diligence in capturing criminals who made street assaults on dry leaders, and who perpetrated the recent series of dynamiting outrages on the homes of dry leaders and of permitting open gambling.

Shy at Police Duty.

Marion, O., July 20.—Who wants to be a cop in a dry town? Chief John Kleinfelter is unable to fill a vacancy on the local police force. A dozen men have tried the job and quit. W. B. Schafer, the latest to tackle the position of policeman here, worked one night and resigned. He declares one night of looking for bootleggers was enough for him.

Camp Perry Opens.

Port Clinton, O., July 20.—The ranges at Camp Perry are becoming busy. The sharpshooters of the Eighth regiment with headquarters at Bucyrus, arrived at the camp. The team is in charge of Captain Limb and is made up of 20 riflemen. They will do target work while in camp during the week.

Raise Rockefeller Appraisement.

Cleveland, O., July 20.—Taxes on Forest Hill have been increased over 500 per cent by the quadrennial appraisers. They value the favorite home of John D. Rockefeller at $1,115,930. The last appraisal of this property made in 1909 was $252,220.

Sea Lion In Maumee River.

Toledo, O., July 20. — One of the three sea lions belonging to the city and housed in a cement well in Walbridge park, which escaped, was sighted by pedestrians and by fishermen in the Maumee river and bay, but could not be recaptured.

Fire Destroys Elevator.

Columbus, O., July 20.—Sparks from a passing locomotive caused a fire which destroyed the plant and elevator of the Seeds Grain and Hay company. The loss will reach $27,000, fully covered by insurance.

Heat Kills Ohio Mayor.

Steubenville, O., July 20. — Frank Lisle, Democratic mayor of Mingo Junction, died from heat prostration, aged 40 years. He was known as the biggest mayor in Ohio because of his weight, 350 pounds.

Benton Turns Down Offer.

Hamilton, O., July 20.—In a letter to the trustees of Boston university Dr. Guy Potter Benton, president of Miami university, refused the presidency of the eastern institution of learning.

Detective Makes Escape.

Springfield, O., July 20.— Fred Shires, a dry detective, was arrested for violating the Rose law, and he escaped by jumping from the patrol wagon while being taken to the city prison.

Search Ships For Crippen.

New York, July 20.—Central Office Detectives Leeson and Moody searched the Kronprinz Wilhelm from Bremen and the Patris from Patris, Greece, for Dr. Crippen, but there was nobody on board either steamer who bore the slightest resemblance to the doctor or to the woman he is supposed to be with, Ethel Clare Le Neve. Crippen would have had to leave London by June 20 to have taken passage on the Patris.

Old newspapers suitable for use under carpets. 5c per bundle at The Age Office.

CHARLES M. HAYS

Head of the Grand Trunk Railway System.

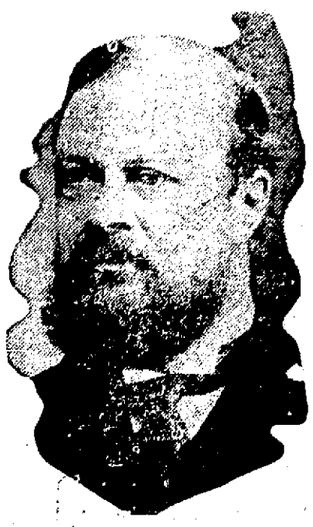

CARMI THOMPSON WILL CALL UPON COL. ROOSEVELT

[Associated Dailies Telegram]

New York, July 20.—It is announced that among the politicians who will call upon Colonel Roosevelt within the next few days will be Carmi A. Thompson, secretary of state and a candidate for the Republican gubernatorial nomination.

There was nothing particularly startling in the string of rapid events, except possibly the appearance early in the morning of Circuit Judge Reynold Kinkade of Toledo. The judge visited President Taft at Beverly on Sunday and came to New York to see Mr. Roosevelt, whom he had never met before. He is said to have brought a letter from the president to the colonel, but neither he nor Mr. Roosevelt would admit it.

Judge Kinkade, who professed ignorance of the political situation in Ohio so far as he is personally concerned, denied emphatically that he is seeking the Republican nomination for governor. He has been more or less prominently identified with the progressive wing of the party there and knows James Rudolph Garfield.

Colonel Roosevelt refused to discuss his conference with the judge. He remarked that he is for a "progressive platform," but that he is going to support no candidate for a nomination, except as any citizen of a state would do. Judge Kinkade left the Outlook office by the side entrance.

THIS AND THAT

Jerry Smetze went to sleep on a railroad track near Kittanning, Pa., and a passing train snipped off an ear.

Columbus, O., is so healthy that two gravediggers have quit their jobs for lack of work and have joined the navy.

At Wheaton, Ill., N. J. McEbilly and daughter of Desart, Ia., were killed when their auto was hit by a train.

A boy anarchist hurled a bomb at the Duke of Aosta as the latter was driving through the streets of Naples, but his aim was poor and the duke still lives.

Licensed t oMarry.

Guy Linn, 26, laborer, Canal Lewisville; Cora Ammons, 17, Canal Lewisville.

Phone your news to The Age

TAFT VISITS IN NORTHEAST OF REPUBLIC

Eastport, Me., July 20.—When the presidential yacht, the Mayflower, dropped her anchor just inside the Canadian line, President Taft found himself up in the northeastern corner of the great country over which he presides as chief executive. It was the first time a president of the republic ever came to Eastport, and the village was bubbling with joy. The president told the crowd when he came ashore that it was a vacation for him and that he wouldn't talk politics, but it was serious business for them, because President Taft is about the only national figure save James G. Blaine and Senator Eugene Hale who ever came up to the corner.

The town had made great preparation for the visit, and when Mr. Taft reached the Peavey library, from in front of which he spoke and hinted at reciprocity with Canada, the nearby streets were jammed with people, mostly American, but here and there a Canadian. There were no warships in the harbor to fire a presidential salute, but two veterans of the civil war, one with a flowing white beard, trundled out an ancient muzzle-loader and laboriously filled her up and shot the 21 guns that is paid the chief executive. Before he spoke the president and the members of the party, including Mrs. Taft, Charlie Taft, Professor and Mrs. Louis T. Moore, Horace D. Taft, Miss Mabel Boardman and Mrs. Beekman Winthrop, were driven through the town. The streets were gay with red, white and blue streamers and bunting. At the library Mayor Garnett introduced the president.

"I am now," said Mr. Taft, "at one of the four corners of the great American nation. I have been to Seattle, San Diego and the southernmost point of Florida, and now I am at Eastport. I have found the same people and the same progressive civilization at each point, and also in between. When a man has had that privilege he may be said to understand the American nation. True, they talk a little more through their noses up here than they do down south, but I have noticed that the style of women's headgear is the same here as in San Diego."

Speaks With Warmth.

The president spoke with warmth about commercial reciprocity which he has tried to bring about between this nation and Canada.

"You are close to Canada here," he said, "and I hope that I am addressing some Canadians. You are close enough to value them as neighbors. That is a great country. Speaking for the administration, I want to say that a closer commercial relation will do well for both countries, and if in the next year we can make arrangements of that sort and can come to any agreement whereby Canadian relations are made closer, we shall think ourselves fortunate."

It became known here that the Mayflower was bombarded from all quarters of the horizon on her way up from Beverly by wireless operators on land and sea. Messages came cracking in from everywhere, but the enlisted man in charge of her wireless stuck by his orders, and unless the message was official it was not taken. In getting into Eastport the Mayflower sailed some miles in Canadian waters, but it was not noticed except by sailors.

The Mayflower stayed in Passamaquoddy bay, cruising about a bit. This morning she sailed for Bar Harbor.

Rubber Stamps and Stencils at The Age office.

No. 10 DRAWN BY ENORMOUS ENGINE TUESDAY

The biggest engine that ever pulled a train out of Dennison took No. 3 to Columbus Monday afternoon and returned on No. 10, Tuesday.

It is known as a K-2, and is about twice the size of the standard E-2 engines that have been in the passenger service for some time. The new engine is three feet longer than the E-2 and has many improvements that give it speed and strength. It has the power to haul a train of 13 loaded passenger cars, which requires two of the other engines to haul. The number of the new locomotive is 8638, and Richard McCormick was the engineer who handled its throttle between Dennison and Columbus.

Tell it to the Age Reporter

S.S.S. CURES BLOOD POISON

Contagious Blood Poison is the most powerful and destructive of all blood disorders. It corrupts and vitiates the entire circulation and manifests itself in the most hateful and loathsome symptoms, such as ulcerated mouth and throat, copper-colored spots, and even sores and ulcers on different parts of the body. The poison causes the hair and eyebrows to fall out, and sometimes the finger nails come off and the entire glandular system is attacked. No medicine can cure Contagious Blood Poison which does not rid the circulation of every particle of the insidious virus. The least taint left in the blood will break out afresh, when treatment is left off. S.S.S. is the real and certain cure; it goes into the blood and by removing every particle of the poison, and adding rich, healthy qualities to the circulation, forever cures this powerful disease. All who suffer with Contagious Blood Poison may cure themselves in the privacy of their own homes by using S.S.S., and following instructions contained in our Home Treatment Book, which which we will send, together with any medical advice desired, free to all who write. THE SWIFT SPECIFIC CO., ATLANTA, GA.

The Thompson-McKeown Co.

Second Anniversary Sale Prices

Are Crowding Our Ready-to-Wear Section

Customers say they never saw such extraordinary values, just at a time when they can use them for several months yet.

Today we announce a Clearance Sale of

Kimonas and Dressing Sacques

Beautiful patterns of light lawns and cotton challies in stripes, checks and flowers, several different styles to select from. These garments are reduced for this sale.

¼ Less than Regular Price

Muslin Underwear 10% Off

Our entire stock of undermuslins in ths anniversary sale at 10 per cent. discount. All this season's garments, cut very full, beautiful trimmings of lace and embroidery.

Sample Line of Pillow Tops

We purchased a manufacturer's line of stamped and tinted pillow tops at a fourth off. They're on sale today, numerous designs in tinted effects to embroider.

50c values at..... 39c	75c values at..... 50c
25c values at..... 19c	$1.00 values at..... 75c

The Thompson-McKeown Co.

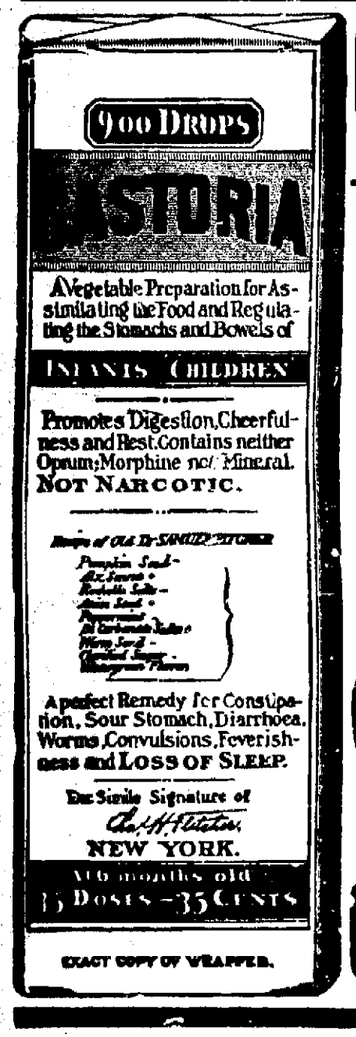

EXACT COPY OF WRAPPER.

CASTORIA

For Infants and Children.

The Kind You Have Always Bought

Bears the Signature of Chas. H. Fletcher.

In Use For Over Thirty Years

CASTORIA

THE CENTAUR COMPANY, NEW YORK CITY.

Ivory Soap appeals to rich and poor alike.

The millionaire's wife buys it because she knows there is nothing better at any price; the mechanic's wife, because she knows there is nothing so good at the same price.

In both cases, *Good Value* counts.

There is no "free" alkali in Ivory Soap. That is why it will not injure the finest fabric or the most delicate skin.

Ivory Soap . . 99 44/100 Per Cent. Pure

10

Cooling Breezes without Electricity GAS FAN THAT CAN BE USED ANYWHERE On display at Gas Co.'s show room

NEWSPAPER ARCHIVE®

The Daily Age's Classified Page

IF YOU WANT WHAT YOU WANT WHEN YOU WANT IT, READ THIS PAGE EVERY DAY.

WANTED

arments Steam Cleaned
d Pressed while you wait.
Brand new Process
nick service, Best of Work
HENRY MILDER,
ickory St. Bell phone 410

WANTED—Room and board in pri-e family, near city hall preferred. quire Evan O. Evans, city adultor. 77 B. Citizens' phone.

ANTED—Two girls or one woman d one girl at once. Call opposite nden hotel on Walnut-st., Co-octon, Ohio. 14-6

MONEY WANTED—In amounts of 00 to $500. Will pay six per cent terest payable semiannually and xes. Good security. Address Box 2, Coshocton. O.

ANTED—To rent a 6-room house reasonable rent, convenient to merican Art Works. Call Citizens' one 137. 7-15—6t

EN—Learn automobile business ages $25 weekly; $10 while learn-g. We teach by mail. Rochester uto School, Rochester, N. Y. 16.6t

ANTED—Agents to sell household oods and veterinary remedies, oices, extracts, perfumes, toilet oods and specialties in country dis-icts, by wagon; pays $25 per week p. The Mutual Mfg. Co, Canton. O. 7-18, 6t.

VANTED — At once, 20 nen including 3 carpenters, t Roscoe plant. Coshocton ight and Heat Co. 18-6

VANTED at once, a supply of good wo-inch hard mapel, must be well easoned. The Compton-Price Piano o.

VANTED—to rent a five or six room ouse with bath and improvements. ust have small barn Want good ocation. Address 115 care Age of-ce. 19-6t

VANTED—Girl for general house-ork. Call in the mornings. Mrs. . C. DeHart, South Fourth-st 19-6t.

VANTED — Young man for shoe lerk at Peacock's shoe store. 19-6

NOTICE !

tate of Ohio, Coshocton County, ss
In the Proabte Court

TO WHOM IT MAY CONCERN:

Notice is hereby given that ac-ounts and vouchers have been filed n the office of said court, by admin-strators of the following deceased ersons, to-wit:

Isaac N. Norris
Andrew Fritz
Elizabeth A. Lockard

And by executors of the wills of he following deceased persons, to-wit:

Joseph Lake
Thomas Welling

And by guardians of the following ersons, to-wit:

Rachel M. Miller, an insane person
Bryson Biggs, et al, minors.

All persons interested in said ac-ounts or trusts in any way whatever, will take notice that the same have een set for hearing on the 4th day f August, A. D., 1910 at or before which time exceptions may be filed o any of said accounts, and the ame will be heard at that date or at uch other time as the court may esignate.

3 20 27 A 3 Frank Ashman, Judge.

UNIONS

Win bitter industrial Struggle — Bucks Stove Co. Drops Open Shop Policy

Cincinnati, O., July 20—Samuel Gompers, president of the American Federation of Labor announced that the Bucks Stove and Range company of St Louis has agreed to abandon its open-shop policy and hereafter to employ none but union men.

James W. Van Cleave, head of the company, died May 15 last, after six years of incessant warfare against the Federation of Labor. His friends attributed his death after six months' illness to the strain of the fight he waged since 1905 with union labor, which he once described as a "muscle trust."

In the course of that fight he obtained an injunction from the supreme court of the District of Columbia, forbidding the federation to boycott his company or to print its name in the "unfair list" in the organ of the Gompers organization For violation of that injunction Judge Wright imposed a sentence of one years' imprisonment on Gompers, one of six months on Secretary Frank Morrison and one of nine months on John Mitchell.

Mrs. M. C. Jones of West Lafayette is spending a few days in New Lexington and Columbus.

Age Want Ad Rates.

25 words 25 cents six consecutive insertions, cash with copy invariably. Extra words one cent each. Phone for free Age Want Ad Messenger who will call in a hurry at your home for copy and cash.

FOR SALE

FOR SALE—12 room frame house with all modern conveniences. Stable lot 75x150 feet, on Cambridge near Denman-ave; also 4 room house, board of trade 5th addition, lot 692 east side of South Lawn-ave., 50x120ft. also lot 1479 board of trade 3rd addition, northwest corner Orchard and 15th 50x120 fet. Mrs Elmer G. Barrett. Corner Cambridge and Denman-ave. Citz. phone 259-B.

FARMS FOR SALE—We make a specialty of handling farms Buy, sell and exchange. See us for bargains W. C. Rockwell & Bro, Real Estate Dealers, Mr. Vernon, O In Gas Belt.

FOR SALE—$140 for one good lot on Sixth-st., Clow addition, second square below plant. Inquire at this office. No. 117. 19-6

FOR SALE—New eight room house, bath, concrete foundation, cement cellar and walls, furnace, gas, oak finish throughout, two rooms of quartered oak, oak finished floors. Price $2500. Inquire 1506 East Walnut 15-6

FOR SALE—Two rockers, two center tables, white iron bed, cotton mattresses, refrigerator, two kitchen tables, small gas stove, bicycle good as new, mission morris chair Everything in good condition, and on account of moving from the city will be sold cheap. R R Holcomb. 946 Orchard-st. 7-15 6t

FOR SALE—Gas heating stove, gas range, dining table and chairs, iron bed, mattress and springs, 2 rockers, small refrigerator and other things 243 North Eighth st, Geo F. Briihl 7-15, 6t

FOR SALE—One bed lounge, one bedstead, good set of springs, one sewing machine Inquire 534 Chestnut-st. 7-15, 6t

FOR SALE—Four pedigreed bull terriers Will sell cheap. Inquire, W F Swartz, 365 South Third-st. 7-18, 6t

FOR SALE or RENT—New 6-room house with bath, reception hall, cement cellar, furnace, gas, oak finish down-stairs, fine location, close to high school, east front, cheap if sold at once Will pay to investigate. 243 North Eighth-st, Geo. F. Briihl 18-6t

FOR SALE—A second-hand buggy and a surrey in good condition Cheap if sold at once Inquire J N Rutledge, Coshocton Route 7. 18-6 7-18, 6t

FOR SALE—Ford touring car. This year's model Will sell cheap if sold at once. Reason for selling, owner is leaving city. Inquire of Stewart Hayes at the Princess theatre. 18, 6t

FOR SALE—A house and lot in Roscoe on the main street. If sold at once $750 will buy it Property is known as the Richard Compton place For further particuars, inquire at premises 19-6t.

FOR SALE—One "Insurance" gasoline stove with three burners. Inquire 115 North First-st. 20-6t

FOR SALE—One model S Ford roadster, with rumble seat Never been abused Call and examine for yourself A bargain. Call or address Frank W. Workmar Route 1 Isleta, O. 20-6t

AUTOMOBILE for Sale—E. M F 30-horse-power, five passenger touring car, equipped with top and wind shield. Car in fine condition. Price $1,000. Call at 240 Ridge-ave, or Bell phone 586 K. Zanesville, O. 20-6t.

FOR SALE—Six-room house, bath, hot and cold water and gas, cement cellar, lot 50x150. Inquire 859 South Lawn-ave.

FOR RENT

FOR RENT—4 nice large rooms at 220 Chestnut-st.—for small family only Gas, and free water. Cheapest rent in the city. Call on Wm. Maxwell.

FOR RENT—Five room house on South Seventh-st. Modern conveniences. Inquire E. Hart, 736 Elm-st. 16-6

FOR RENT — 5-room house on North Ninth-st. Inquire G. H. Groene, Citizens' phone 774 A.

FOR RENT—5-room modern house, 660 Poplar-st, between Seventh and South Lawn. Mrs Julie Wiggins, Coshocton.

FOR RENT—Two furnished rooms for light housekeeping or board for a man and wife in a family of two. Inquire at 316 North Fourth-st.

FOR RENT—Two rooms up stairs for light housekeeping; all modern improvements, Citizens' phone 188 B, 415 South Fifth-st. 15-10 6t

FOR RENT—Three first floor front room for light housekeeping, private entrance. 364 corner S Second and Elm-st 7-15 6t.

FOR RENT—Modern apartment, all conveniences in Schaich building, Main-st.; reasonable rent. Citizens' phone 500-A. Inquire of W. C. Schaich. 16-6

FOR RENT—Three furnished rooms for light housekeeping, first floor, all modern improvements. No 348 N Tenth-st. or Cit. phone A-556 18-6

FOR RENT—Seven-room house on South Fifth-st. with all modern conveniences Inquire of M W. Wimmer 18—6t

LOST AND FOUND

LOST—Pair of gold frame glasses at Franklin church on Sunday July 10 Finder kindly return to Mrs Jno Zimmers, Coshocton Route 2, or Age office and receive reward 7 16, 6t

LOST—A child's silver purse either on Sixth between Chestnut and Main, or on Main between Fifth and Sixth-sts on Saturday. Valued as a gift. Finder please leave at Age office. 18—6t

LOST—A small package containing 3 stamped linen pieces on Fourth between Mulberry and Walnut or on Walnut between Fourth and Sixth street Finder please return to Mrs. Chas. Bonnet, 330 North Fourth-st 19-6t.

NEW PHASE OF OPTION LAW IS OPENED BY FINE

NEW PHILADELPHIA, July 20—An interesting new phase of the Rose county local option law was opened up when Charles Fagely, driver for the Stark-Tuscarawas Brewery Co., was fined $50 in police court

The case was prosecuted by City Solicitor Kuhns who drew up the affidavit. Fagely was charged with "using a vehicle from which intoxicating liquors were furnished for a beverage." Section 2 of the law makes this very specific.

Abe Seibold, proprietor of the place to which Fagely was delivering the whiskey, pleaded guilty to a similar charge and was given $100 and costs.

Down at Newcomerstown, it is understood, the drivers were made to stop delivering liquors, and it is said that several wagonloads were confiscated. It is being wondered what instructions the mayor will give his officers since the city solicitor won his case on these grounds.

TOOK ELEVEN INNINGS

New York Giants Squeeze Victory From Cincinnati Reds.

Cincinnati, O., July 20.—In an 11-inning game the Giants won from the Reds by a score of 6 to 4. Mathewson pitched a great game despite the fact that he was hard hit at times.

									R.	H.	E.
New York	1	0	0	2	0	0	0	1	0	2	
Cincinnati ...	0	0	0	0	0	1	2	0	0	0	

Batteries — Mathewson and Myers; Fromme, Burns Suggs and McLean

BARBER SHOP

OWL BARBER SHOP
Under Siegrist & Williams'.
Most popular shop in the city—Modern, sanitary methods. Four chairs. Prompt service. Colgate's Individual Shaving Soap used.
J. L. GRANDSTAFF
Proprietor.

HORSE SHOERS, GENERAL BLACKSMITHS

Practical and scientific horseshoeing a specialty. Four shoes up to 5's, $1; above 5's, $1.20. All work guaranteed City Horseshoeing shop, W. W Green, prop., South Third-st. opp Gray Hardware Co.

BUILDERS' SUPPLIES

When you want the best for the lowest prices in lime, cement, rock plaster, etc. Call on John D. Stevenson, Third St., opposite court house. both telephones 527.

HOGS! HOGS! HOGS! HOGS! WANTED
Hogs,—will pay highest market price
COSHOCTON PROVISION C.
Bell 154; Home 663.

CARRIAGE MANUFACTURER

J. R. STEWART
Manufacturer of
FINE VEHICLES
123 Mulberry Street
Leave orders for new work to insure early delivery.

VETERINARY

Bell phone 291. Citizens phone 152
DR. NORTHROP
Veterinarian and Livery
Schaich Alley

PLUMBERS

We do the best work in sanitary plumbing, gas fitting, also steam and hot water heating. Estimates given on new and repair work. C. A McNARY, 218 Main St. House 107

CORDER, the PLUMBER
New Wisenburg Bldg., Main St.
PLUMBING, STEAM AND GAS FITTING

RESTAURANT

M. & A. RESTAURANT
For ladies and gentlemen.
MEALS, 25c.
Try a loaf of our SQUARE DEAL BREAD.
We use FURNAS Famous Combination Brick Ice Cream—Flavor changed three times a week.

TAYLOR'S RESTAURANT
Regular Meals, 25 cents
Special Sunday Dinner, 35c

AUTO REPAIRS AND SUPPLIES

ONE 1909 MAXWELL AUTOMOBILE
In good condition, $400.
Inquire of
VICKERS GARAGE
NORTH SIDE SQUARE
House phone 150-A.

Mrs. J. T. Boreland and little son of Bowerston are the guests of Mrs. Boreland's parents, Mr and Mrs. T. H. Miller in West Bedford.

MEAT MARKET

MEAT—PLENTY FOR ALL
Go to Binnings for choice home-killed beef. Telephone orders given special attention.
W. M. BINNING,
Bell 165; Cit. 300.
Eleventh Street near Walnut Street.

GROCERS

TO THE FARMERS!
Cash paid for produce
L. W. BUTT
The Seventh St. Grocer

TRY WARD'S MOTHER'S BREAD
At Gamble's Grocery
516 Main-St. Both phones 71

The "Regina" Pneumatic Cleaner.
HOUSEKEEPER'S BEST FRIEND.
Simple in construction — Efficient in operation — Easy to manipulate—Practically noiseless — Contains large Duplex pump — Built by skilled mechanics — Made of best materials —Light and compact — Beautifully finished — Guaranteed.
For sale or rent
Lear Grocery Company

THE FAMOUS MONTELLO GRANITE
Most beautiful, strongest, most enduring and best granite in the world And the only Granite that is guaranteed with a bond. For sale by
FELUMLEE & MILLIGAN.
Corner Main and Water Sstreets

LIVERY, HACK & TRANSFER

FOR SALE!
Ten new and Second-hand Buggies for sale cheap.
KIRK BROS. LIVERY
Walnut-st., Coshocton

PLANING MILL & CONTRACTING

JNO. L. SHAW, Contractor
General mill work and cabinet work a specialty.
Also manufacture cement blocks.
Citizens phone 367 A Bell phone 562
Residence phone, County 2 rings on 109 Bell.

YESTERDAY'S RESULTS IN BIG LEAGUES

NATIONAL LEAGUE.

AT ST. LOUIS—									R	H	E
Philadelphia ...	0	0	0	0	0	0	0	0	0—0	5	3
St Louis	0	0	0	0	1	1	0	0	*—2	9	2

Batteries—McQuillan and Dooin; Willis and Bresnahan

AT CHICAGO—										R	H.	E
Brooklyn	0	0	1	2	0	0	0	0	1—4	7	2	
Chicago	0	0	0	0	0	1	2	0	0—3	11	3	

Batteries—Barger and Erwin, Brown, Cole and Kling

AT PITTSBURG—										R	H.	E.
Boston	0	4	0	0	0	0	0	0	0—4	10	2	
Pittsburg ..	3	0	0	0	0	0	0	1	1—5	13	3	

Batteries—Frock, Curtiss and Graham, Leever, Phillipi, Lefield and Gibson.

CLUBS	W.	L.	P C	CLUBS	W	L	P C
Chica .	49	29	628	Phila	36	40	.474
N Y ..	46	32	.584	St L	36	41	.450
Pitts ..	41	34	547	Brook	31	46	.430
Cin ti .	41	39	513	Bost	31	51	378

AMERICAN LEAGUE.

AT PHILADELPHIA—										R	H	E.
Chicago	0	0	0	0	0	0	0	0	0—0	6	2	
Philadelphia	0	2	0	0	0	2	0	0	*—4	5	0	

Batteries—Olmstead, Lange and Sullivan, Morgan and Thomas

AT NEW YORK—										R	H	E
St Louis	1	0	0	0	0	0	0	0	0—1	1	6	
New York ..	0	0	0	0	2	3	0	0	*—5	10	2	

Batteries—Powell and Stephens, Ford and Sweeney.

AT WASHINGTON—										R	H	E
Cleveland . .	0	0	0	0	0	0	0	0	0—0	4	1	
Washington	0	0	1	1	0	1	3	1	*—7	12	1	

Batteries—Falkenberg Harkness and Easterly and Bemis, Gray and Beckendorf

Second Game—										R	H.	E.
Cleveland	0	0	0	0	0	0	0	2	0	3—5	7	2
Washington . .	1	0	0	0	0	0	0	1	0	0—2	4	2

Batteries — Young and Easterly Reisling and Thomas

AT BOSTON—												R	H.	E.
Detroit .	1	0	0	0	0	0	0	0	0	0	0	0—1	10	0
Boston	0	0	0	0	1	0	0	0	0	0	0	1—2	7	1

Batteries — Summers and Stanage; Kirger and Carrigan.

Second Game—										R.	H	E
Detroit ..	0	0	0	2	0	0	0	0	0—2	4	1	
Boston	1	0	0	1	0	1	1	0	*—4	12	0	

Batteries—Donovan and Schmidt, Hall and Carrigan.

CLUBS	W	L	P.C.	CLUBS	W.	L.	P C
Phila .	54	24	693	Cleve..	39	40	495
Bost ..	49	32	.605	Chica..	31	47	.397
N Y .	47	32	595	Wash..	31	48	.392
Det t...	44	39	530	St. L .	24	52	.316

AMERICAN ASSOCIATION.

AT TOLEDO 1, Minneapolis 4.
AT COLUMBUS 7, St. Paul 5.
AT INDIANAPOLIS 2, Milwaukee 1.
AT LOUISVILLE 3, Kansas City 6.
Second: Louisville 3, Kansas City 4.

CLUBS	W	L	P C	CLUBS	W	L	P.C.
Minne..	63	33	656	Colum	40	47	.460
St P ..	54	39	.581	Milw .	39	50	.438
Toledo.	52	39	.576	Ind ls.	37	55	.402
K. C...	44	44	.500	Louis.	34	56	.378

A hot iron and blotting paper will remove grease from wallpaper.

MARKETS

THE AGE RECEIVES BY WIRE DAILY MARKET REPORTS FROM PITTSBURG, CLEVELAND CHICAGO, TOLEDO AND OTHER CENTERS CORRECTED EVERY DAY.

Produce

(Corrected by Snyder Grocery Co.)

Purchasing Prices:	
Butter....	18
Eggs.....	18
New Beans, per bu..	2 50
Potatoes..	30
Chickens..	15
Country ham..	13
Country lard.....	15
Retail Prices:	
Butter....	23
Eggs..	23
Potatoes..	50
New Beans, per lb....	04
Chickens..	18
Country ham	17
Country lard....	18
Honey, per lb.....	20

Local Grain and Feed Market

(Corrected by Hanley Milling Co.)

Wheat..	1 00
Corn	55
Meal, unbolted....	1 60
Meal, yellow bolted 10 lbs..	25
Bran.....	1 40
Middlings	1 40
Chop	1 50
Salt per bbl	1 25
Rye	70
Flour	6 20
Flour per 1-4 bbl....	1 55
Flour 1-8 bbl.	78
Cracked corn	1 60
Screenings..	1 40
Hay, per bale.....	90
Straw, per bale	45

Cleveland Live Stock

CLEVELAND—Cattle: Choice steers, $7 00@7 10; heifers $6 50@7 00, fat cows, $5 00@5 50; bulls, $6 00@6 25, milkers and springers, $30 00@65 00 Calves—$9 75 down Sheep and Lambs—Mixed sheep, $4 00@4 50, ewes $4 00@4 50; best sheep $4 50, lambs, $5 00@7 00 Hogs—Heavies, $8 80, mediums $8 85, Yorkers, $9 15 pigs, $9 60, roughs, $7 50, stags, $6 50@6 75

CINCINNATI—Wheat No 2 red, $1 10@1 12. Corn — No. 2 mixed, 65@66c Oats—No 2 mixed, 43½@44c. Rye—No 2, 80@83c Lard—$11 70 Bulk Meats—7 00 Sheep—$4 75@5 00 Lambs—$3 50@6 25 Hogs—$8 75@9 25

TOLEDO—Wheat, $1 07½, corn, 61c; oats, 43½c, rye, 77c, cloverseed, $7 35.

CHICAGO—Cattle Beeves $5 20@8 60; Texas steers, $4 10@6 50, western steers, $5 00@7 00, stockers and feeders, $3 60@6 70, cows and heifers, $2 60@6 75, Calves—$6 75@8 75 Sheep and Lambs—Native sheep, $2 50@4 00, western, $2 35@4 00, native lambs $4 25@6 25 western, $4 00@6 25, yearlings, $4 00@4 85 Hogs—Light, $8 65@9 00, mixed, $8 60@8 90; heavy, $8 25@8 75; rough, $8 25@8 40 pigs, $8 60@9 00 Wheat — No. 2 red, $1 09½@1 10½ Corn—No 2, 62@62½c. Oats—No 2 white, 42½@44c.

EAST BUFFALO—Cattle Export cattle, $6 75@8 00 shipping steers, $6 50@7 25 butcher cattle, $6 50@7 00; heifers, $4 00@6 00, fat cows, $4 00@6 25, bulls, $3 50@6 00 milkers and springers, $25 00@65 00 Calves—$10 00@10 25 Sheep and Lambs—Mixed sheep $4 25@4 75, wethers $4 70@5 25 ewes, $4 75@4 25, lambs, $5 50@7 00 yearlings, $5 00@6 00. Hogs—Heavies $9 00 mediums, $9 10@9 25; Yorkers, $9 35@9 60, pigs $9 60, stags, $6 50@7 00, roughs, $7 50@7 65

Union Stock Yards.

Pittsburg, Pa., July 20.—McCall, Newburn & Joyce, live stock commission merchants, furnish the following quotations:

Cattle

Receipts light; market quiet.
Prime, 1,400 to 1,500 lbs. $7.90@8.15.
Good, 1,400 to 1,500 lbs. 7.65@7.90
Rough fat, 1,100 to 1,300 lbs 9.00@9 50.
Prime to fancy butcher, 1,200 to 1,300 lbs. 7 50@7.75.
Selected butcher, 1,050 to 1,150, 7.25@7.65.
Good feeders, 900 to 1,000 lbs $5.00@5 50.
Fair feeders, 800 to 900 lbs $4.5@5 25.
Common to good stockers, 60 to 900 lbs $4.00@4.75.
Good to choice heifers, 1,000 to 1,100 lbs 5.50@6.50.
Fair to good heifers 800 to 900 4.50@5.50.
Good heavy cows 4 50@5.50.
Medium cows 4@4 50.
Bologna cows 2@2.50.
Fresh cows and springers 25@55.

Hogs

Receipts 2,00 head; market slow.
Prime heavy hogs $8.90.
Prime medium weights 9.50.
Best heavy Yorkers 9.35@9.40.
Good light Yorkers 9.50@9.60.
Pigs, as to quality 9.50@9.60.
Common to good roughs 7.50@8.
Stags 6.50@7.25.

Sheep

Receipts light; lambs 25c lower; sheep 15c lower.
Prime wethers $4.25@4.50.
Good mixed 3.50@4.
Fair to good 2@3.25.
Lambs, good to choice 6.25@6.75.
Lambs, fair to good 5.50@6.
Lambs, culls to fair 4.75@5.25.
Receipts light ;market slow.

Calves.

Veal calves $6@9.50
Heavy and thin calves 4@6.50.

MERCHANTS WILL PAVE THE ALLEY

Work will begin next week paving the alley that runs parallel with Main from South Fourth-st. to the intersection with the Wolfe livery barn alley. The alley will be paved with brick the property owners having become tired of its present condition.

Sick List.

Lowery Norman the son of Mr. and Mrs. Joseph Norman of Keene is confined to his home with the measles.

Miss Hazel Lint of Keene is also confined to her home with the same disease.

Use strong coffee and a few drops of ammonia to clean black coats.

FARE $2.50 DAILY BETWEEN
CLEVELAND AND BUFFALO
"City of Erie" On the Palatial Twin Steamers of the Lakes "City of Buffalo"
Lve. Cleveland 4.00 P. M. Arr. Buffalo 8.00 P. M. CENTRAL STANDARD TIME Lve. Buffalo 9.00 P. M. Arr. Cleveland 8.00 A. M.
Connections made at Buffalo with trains for all Eastern and Canadian points; at Cleveland for Toledo, Detroit and all points West and Southwest.
Tickets reading over L. S. & M. S. Ry. or N. Y., C. & St. L. R. R., will be accepted on this Company's Steamer without extra charge.
Ask Ticket Agent for tickets via C. & B. Line. Send 6c for handsome illustrated booklet
THE CLEVELAND & BUFFALO TRANSIT CO., W. F. Herman, G. P. A., Cleveland, O.

PENNSYLVANIA —LINES—
EXCURSIONS
FROM COSHOCTON, OHIO,
To The Seashore
August 4—$14.50 Round Trip to Atlantic City, Cape May, and Eight Other Resorts
Colorado and Pacific Coast
North Michigan Resorts
Tourist Tickets on sale daily during the summer, minimizing the expense of a delightful vacation outing on the Great Lakes and in the Northwest and West. Long return limit.
30-DAY ROUND TRIP TICKETS
To New York City
Atlantic City and other Ocean Resorts, including Asbury Park and Long Branch.
Direct route or via Washington with Stop-Overs.
Full information will be cheerfully furnished on request. Call on or address I. D. WEBNER, Ticket Agent, Coshocton, Ohio.

NEWSPAPER ARCHIVE®

FRANK M'KEE DRILLING WELLS IN VAN WERT CO.

Frank McKee, who is spending a few days at his home here, has been doing some extensive oil drilling in Van Wert-co. for a Pennsylvania company which has bought some large holdings between Lima and Ft. Wayne, Ind. He states that while there is considerable activity in the larger fields the oil business all over the country is very inactive owing to the fact that the price has dropped down to 74 cents.

In Coshocton-co. the industry is practically at a standstill, tacre being no drilling going on at present. Activity in the Bird's Run field has been shut down, owing to some difficulty in renewing leases on one of the large estates, the executor of which resides in California.

There is some prospect of oil development in the vicinity of West Carlisle during the coming year. The fact that a large amount of Coshocton-co. capital has been invested in the Bremen field has somewhat retarded operations at home.

Mr. McKee states that Ohio is still producing an immense amount of oil, ranking second in oil production in the United States. California is in the lead and Indiana ranks third. Forty per cent of the oil produced in the United States comes from Ohio. There are 45,000 wells in the northwestern part of the state, about 20,000 being located in the vicinity where Mr. McKee has recently been located.

There is more Catarrh in this section of the country than all other diseases put together, and until the last few years was supposed to be incurable. For a great many years doctors pronounced it a local disease and prescribed local remedies, and by constantly failing to cure with local treatment, pronounced it incurable. Science has proven catarrh to be a constitutional disease and therefore requires constitutional treatment. Hall's Catarrh Cure, manufactured by F. J. Cheney & Co, Toledo O. is the only constitutional cure on the market. It is taken internally in doses from 10 drops to a teaspoonful. It acts directly on the blood and mucous surfaces of the system. They offer one hundred dollars for any case it fails to cure. Send for circulars and testimonials.
Address: F. J. Cheney & Co., Toledo O.
Sold by Druggists, 75c.
Take Hall's Family Pills for constipation.

C. Heiman, the Plumber, for best plumbing, North Fifth-st. Both phones.

At Eureka Laundry.

Miss Clara Neldon has accepted a position at the Eureka laundry during the absence of the bookkeeper, Mrs. B. B. Knode, who is taking her annual vacation.

When the stomach fails to perform its functions, the bowels become deranged, the liver and the kidneys congested causing numerous diseases. The stomach and liver must be restored to a healthy condition and Chamberlain's Stomach and Liver Tablets can be depended upon to do it. Easy to take and most effective. Sold by all dealers.

New Position

Clella Johnson has excepted a position at the Business Men's Ass'n. to take the place of Miss Beulah Darnes recently resigned.

Don't let the baby suffer from eczema, sores or any itching of the skin. Doan's Ointment gives instant relief, cures quickly. Perfectly safe for children. All druggists sell it.

M. M. Abood & Co. are furnishing Velvet Ice Cream for festivals and picnics at lowest wholesale prices All flavors. Phone your order or call 553 Main-st. Both phones.

Catarrh of Throat and Bronchial Tubes, Avenatone the Cure.

New Philadephia, O., July 4, 1910, Dr. A. L. Huston. Marion. Ohio.

Dear Doctor:—I am eighty years old and contracted Catarrh of the throat and bronchial tubes during my exposure in the war. The disease was deep seated and I believe now, was the immediate cause of my hearing being affected. I began taking your Avenatone tonic on June 7th, 1910. I am now using the 5th bottle and find my condition so much improved, not only the Catarrh but otherwise, that I think whe nI have used the 6th bottle I can discontinue the further use of Avenatone with perfect safety However I will wait and see what your advice is. Any afflicted person with Catarrh or kindred troubles who will write to me (including postage) I will write them a detailed statement of my condition when I began using Avenatone and tell what Avenatone has done for me and then they can come to their own conclusion whether it will help them or not. If you wish you can state this proposition through the newspapers.

Very truly,
I. A. CORRELL.
New Philadelphia, Ohio.

Pension and Claim Agent and Notary Public. Late of Companies A and F. 51st Ohio Vols.

Is for sale at all the drug stores in Coshocton, 75 cents a botte. Free package Aenatone Liver tablets with each bottle.

CHAS. W. LOOS
REAL ESTATE AND INSURANCE
Ricketts Bldg., opp. City Hall
Bell phone, office No. 573
Residence both phones No. 68.
FORD AUTOMOBILES

THE FOUNTAIN BASEMENT MESSAGE

This message brings to you good news of the money-saving opportunities you have. By visiting our basement you will learn of the bargains which we are offering you. From now until August 1st, this opportunity is yours, so profit by the basement message. Haviland China, such as we show, is fit to grace the table of the president of the United States or the King and Queen of some other nation.

20 Per Cent Discount on All Plain and Decorated Haviland China

We show you ten different designs to make your selection from, all open stock so that at any time you may want to replace any piece or get just a few pieces, as you may wish, you will always find it here.

Extra Special in Haviland Plates

For 25c, 8 and 10 in. Haviland Plates in a floral design for this sale, 25c a piece, guaranteed to be the real Haviland. All in perfect condition, no misprints or seconds.

Sale Price $12.50

Three sets of Pope-Gosser China, we now offer you at the above low price in three beautiful patterns, two of the dainty little rose design and one of the beautiful little conventional design of gold. Was $15.00.

Sale Price $9.98

One hundred piece set of Pope-Gosser China, a beautiful floral design of a delicate shade of helio bordered with a neat gold band. Was $12.50.

Sale Price $15.00

One hundred piece set of Pope-Gosser China in a handsome design of gold and floral designs. Was $20.00.

Sale Price $15.60

For 100 piece set of Normandy Flow Blue traced in gold, in English China, a beautiful dinner set. Was $19.50.

Sale Price $12.00

For 100 piece set of English China in a beautiful rose bud design, traced in gold.

Sale Price $20.00

Four 100-piece sets of German China in floral designs of beautful colorings. Was $25.00.

20 PER CENT. DISCOUNT — 20 PER CENT. DISCOUNT — 20 PER CENT. DISCOUNT — 20 PER CENT. DISCOUNT — 20 PER CENT. DISCOUNT — 20 PER CENT. DISCOUNT

20 Pct. Discount on all **BROWN WARE** In the Basement.	20 Pct. Discount on all **JARDINIERES** In the Basement.	20 Pct. Discount on all **FANCY PLATES** In the Basement.	20 Pct. Discount on all **CUPS and SAUCERS** In the Basement.	20 Pct. Discount on all **Water Pitchers and Jugs** In the Basement.	20 Pct. Discount on all **HAMMOCKS** In the Basement.
20 Pct. Discount on all **FANCY CHINA** In the Basement.	20 Pct. Discount on all **CREAMERS & SUGARS** In the Basement.	20 Pct. Discount on all **SALAD BOWLS** In the Basement.	20 Pct. Discount on all **Etched Glass Ware** In the Basement.	20 Pct. Discount on all **Garden and Lawn Hose** In the Basement.	20 Pct. Discount on all **WHITE STEEL WARE** In the Basement.
20 Pct. Discount on all **BERRY SETS** In the Basement.	20 Pct. Discount on all **Hand Painted CHINA** In the Basement.	20 Pct. Discount on all **Royal Dolton CHINA** In the Basement.	20 Pct. Discount on all **CHOCOLATE SETS** In the Basement.	20 Pct. Discount on all **FRUIT JARS** In the Basement.	20 Pct. Discount on all **GRANITE WARE** In the Basement.
20 Pct. Discount on all **CUT GLASS** In the Basement.	**The Fountain Dry Goods Co.**				20 Pct. Discount on all **DROP LAMPS** In the Basement.

20 PER CENT. DISCOUNT — 20 PER CENT. DISCOUNT — 20 PER CENT. DISCOUNT — 20 PER CENT. DISCOUNT — 20 PER CENT. DISCOUNT — 20 PER CENT. DISCOUNT

LABOR INSPECTOR IN COSHOCTON ON SECRET MISSION

G. H. Wirmel, commissioner of the state bureau of labor was in Coshocton Wednesday on a secret mission. It is said he was here to correct some abuses of the state labor laws that were known to exist but did not intend inflicting any punishment as it was supposed to be caused by ignorance of the statutes.

GOING THROUGH ON THEIR WHEELS

Carl Shepler and J. F. Crossland, of St. Clairsville, O., passed through Coshocton Wednesday morning riding bicycles. They are riding from their home to Newark and the western part of the state.

Tuesday the young men rode 69 miles and stopped over night at West Lafayette. They expect to reach Newark this afternoon. The young men have planned to spend several days fishing then will start for the western part of the state, and after a short trip will return home by a different route.

NEW WHEAT BRINGS 95 CTS.

The price of new wheat was raised Wednesday morning from 90 cents to 95. The price is not a raise in the real sense of the word but merely an adjustment in the local market.

Wheat this year seems to be coming in very slowly but what is brought is of excellent quality.

Beer Bottles Broken.

Nine beer bottles, which had been shipped to a Coshocton woman, were broken in transit and persons passing the Adams express office were attracted by a peculiar odor, the beer having oozed out onto the pavement.

Never can tell when you'll mash a finger or suffer a cut, bruise, burn or scald. Be prepared. Dr. Thomas' Eclectric Oil instantly relieves the pain—quickly cures the wound.

The sales of Velvet Ice Cream are larger than that of any in Coshocton. It becomes more popular every day. Quick delivery to all parts of the city. M. M. Abood & Co., 553 Main-st.

MARKET HAD FIFTEEN VENDERS WEDNESDAY

Fifteen spaces were sold on public market Wednesday morning and before it broke up nearly every vender's wagon was cleaned out. Apples both cooking and eating were in abundance and sold for 20 cents per peck. Spring chickens sold for 20 cents per pound, alive. Berries, vegetables and other toothsome things were offered for sale at a very reasonable price.

Teething children have more or less diarrhoea, which can be controlled by giving Chamberlain's Colic, Cholera and Diarrhoea Remedy. All that is necessary is to give the prescribed dose after each operation of the bowels more than natural and then castor oil to cleanse the system It is safe and sure. Sold by all dealers.

Velvet Ice Cream is gaining in popularity all over the city. Try it today. M. M. Abood & Co.

Moving Back to Chicago.

Mr Hellstrom, the engineer who has been in charge of the construction of the Clow plant buildings, is moving his family back to Chicago.

Constipation causes headache, nausea, dizziness, languor, heart palpitation. Drastic physics gripe, sicken, weaken the bowels and don't cure. Doan's Regulets act gently and cure constipation. 25 cents. Ask your druggist.

Hit His Ankle.

Rev. Pfeiffer, of Chili, struck his ankle with a hatchet while driving stakes in his garden Tuesday

For Over Fifty Years

Mrs. Winslow's Soothing Syrup has been used for over Fifty Years by Millions of Mothers for their Children while teething, with perfect success. It soothes the Child, softens the gums, allays all Pain; Cures Wind Colic, and is the best remedy for Diarrhoea. Sold by Druggists in every part of the world. Be sure and ask for "Mrs Winslow's Soothing Syrup," and take no other kind. 25 cts a bottle

The Peoples Bank
Coshocton, O.

Asks for a share of your business.

Interest paid on deposits either on certificates of deposit or savings accounts.

Resources of $150,000.00.

The People's Banking Co.
COSHOCTON, O.

COUSIN OF FRANK LIGHTELL DIES VERY SUDDENLY

Mayor Frank Forster Lisle, of Mingo Junction, a full cousin of J. F. Lightell of North Eighth-st., Coshocton, died at his home there Tuesday morning shortly after midnight, following a very brief illness He was 13 years of age. He is survived by three sisters and three brothers.

Mr. Lisle conducted a clothing store and was widely known as the heaviest mayor in Ohio, his weight being over 300 pounds.

He had visited frequently in Coshocton and expected to visit here the coming month. He was taken ill with Bright's disease a few weeks ago. Saturday he became suddenly worse.

FUNERAL OF J. P. SWIGERT THURSDAY

The funeral of John P Swigert will be held at the late home on South Seventh st Thursday afternoon at 2 o'clock The members of Richard Lanning Post and all other ex-soldiers have been requested by Adjutant B R Shaw to meet at the G. A. R headquarters Thursday afternoon at 1.30 to attend the funeral of their comrade

Interment will be made at South Lawn cemetery. The following members of the G. A. R., and lifelong friend of Mr. Swigert will act as pall bearers. A. H Thomson, W. H. King, C P. Henry, Henry Miller, George Shrigley and B. R. Shaw

City subscribers — insist on receipt when you pay your carrier.

COSHOCTON MEN MAY ORGANIZE NEW SAND CO.

The Beach City Silica Sand Co., in which L D Schott and others of Coshocton county are stockholders, has two plants in operation, one in the vicinity of Dundee and the other at Warwick, and the product is being turned out rapidly. The sand is used in furnaces in the manufacture of iron Mr Parks has charge of the selling and Mr Oliver looks after the office work of the two plants.

The company is contemplating starting another big plant at Black Run below Frazeysburg. In a few months The sand in that locality is of a very excellent grade for making glass, being about 99 per cent glass. It is proposed to organize a company capitalized at $50 000.

Pitchfork Pierced Leg.

A H Feller, of Chili, accidentally ran a pitchfork into his leg Tuesday while working in the harvest field, the prong penetrating to the bone No serious results are anticipated

TORTURES OF PILES

IT IS UNNECESSARY TO SUFFER THIS TERRIBLE TROUBLE

Keen torture is the everyday lot of he sufferer from piles

And yet that suffering is needless. C E Anderson will sell you Hem-Roid and later return your money if it fails

We have sold Hem-Roid that way for two or three years and refunds asked have been less than 1 per cent We therefore recommend it with confidence

Hem Roid is an internal remedy, the prescription of Dr. J. S Leonhardt $1 for large bottle. Dr Leonhardt Co, Station B, Buffalo, N Y. White for booklet.

WEST LAFAYETTE STILL HUNTING BROOKS JOHNSON

Brooks Johnson for whom a warrant was sworn out in Mayor Jones court at West Lafayette Monday is still in hiding according to a statement made by the mayor Wednesday. Upon Johnson's return home he will be placed under arrest.

The affidavit was signed by Wm Smith of this city.

It is understood that four or five other warrants have been sworn out in Mayor Jones' court, but that gentleman denies the rumor and says that the Johnson warrant is the only one sworn out in his court

MINISTERS WILL DELIVER SERMONS ON UNIONISM

The Trades Council committee in charge of the arrangements for Labor Sunday has been notified by the Ministerial Association that all the ministers in the city will devote their morning service on the day to the cause of Unionism. Rev. Fisher and Rev Graeper expect to be out of the city but arrangements will probably be made for their pulpits to be filled Labor Sunday afternoon Trades Council will hold a mass meeting either at the auditorium at the fair grounds or at the theatre.

Age Want Ads bring quick results

QUICK DELIVERY

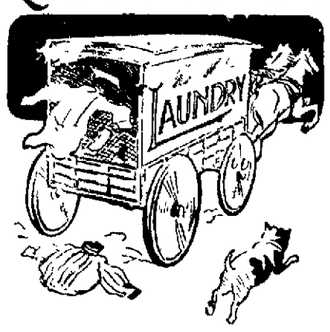

and the finest work insure satisfactory results. All clothes sent to us are thoroughly washed with pure soap and water and carefully ironed.

Clothes Laundered Here

will wear well and look well. The correct finish for fastidious men. Collars, cuffs and stiff or soft bosomed shirts receive special attention.

The Eureka Laundry Co.
Corner Second and Main Streets. Both phones.

Use Your Eyes

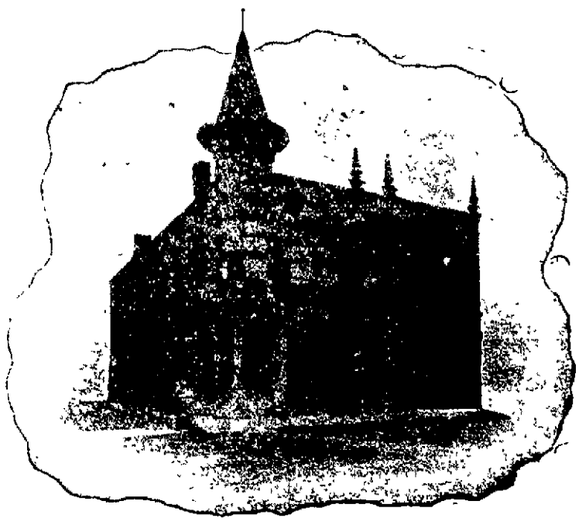

Every man and woman should be able to use their eyes as long and as well as they do their hands and feet. The strain of time tells, however, and the vision must be assisted.

If you have headaches, quivering or spasmodic fluttering of the lids, inflammation — don't put off having your eyes treated. That is the eye's way of calling for help. Heed it at once. GO TO THE MAN WHO KNOWS HOW.

WILLIAM BURNS
Eye Specialist and Optometrist.

About Aug. 1 in new offices in Burns Bldg., cor. Main and South Fourth sts. Office facing Fourth, at left hand corner of the above picture.

For the present at Burns & Gosser's store mornings.

After Aug. 1 my entire time will be devoted to the care of your eyes and correction of your vision.

NEWSPAPERARCHIVE®